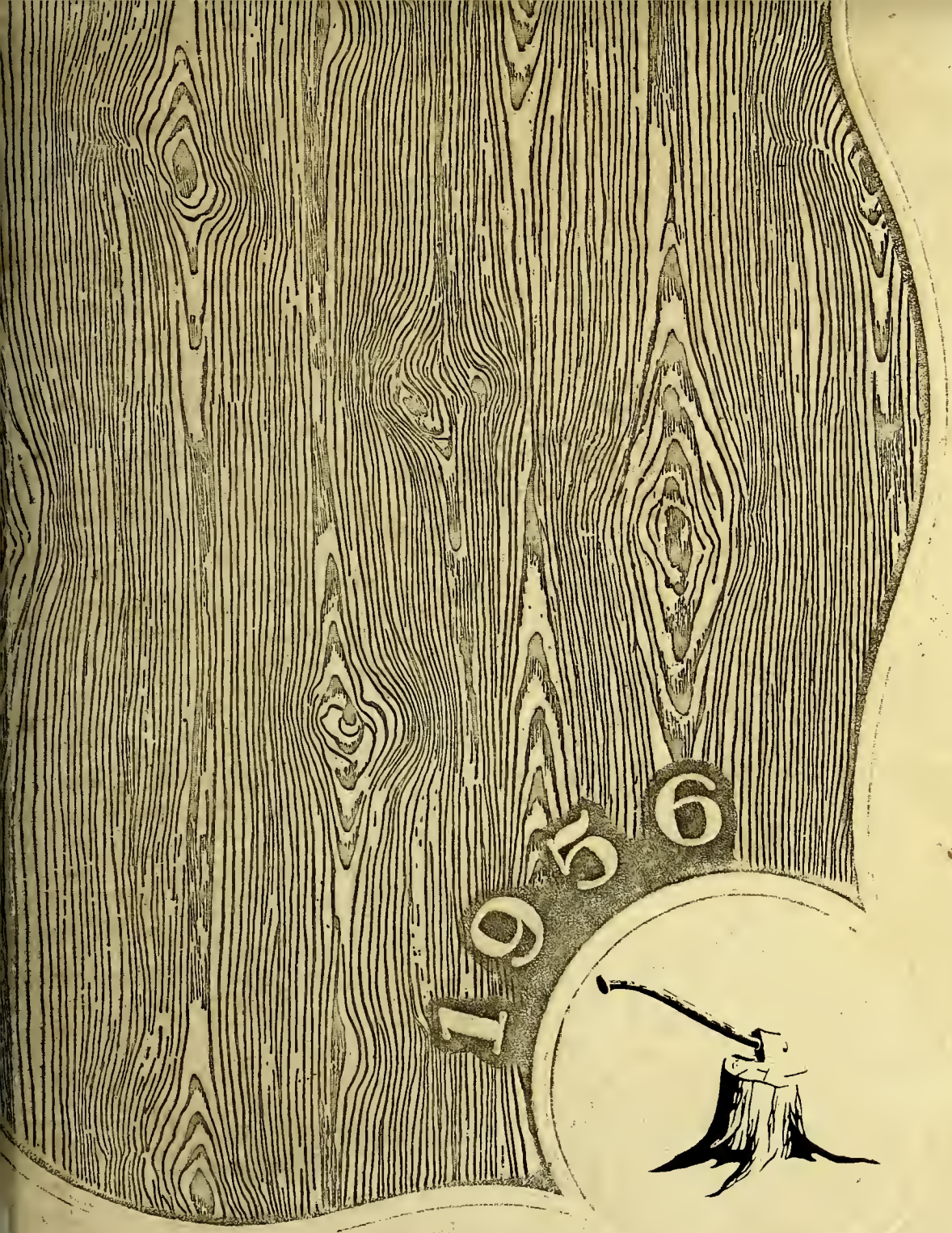

the WOODMAN

GENEALOGY
977.202
G859ghs
1956

INDIANA

ROOM USE ONLY

ANDERSON PUBLIC LIBRARY

GEN

REFERENCE

ALLEN COUNTY PUBLIC LIBRARY
3 1833 01234 7073

GENEALOGY
977.202
G859ghs
1956

PRESENTED

TO

ANDERSON CITY,
ANDERSON, STONY CREEK,
AND UNION TOWNSHIPS
PUBLIC LIBRARY

BY

CHRISTOPHER MARSHALL

Linda Bridges 1955-1956 Sophomore

9004502

MAIN LIBRARY
ANDERSON PUBLIC LIBRARY
ANDERSON, INDIANA

1956

THE WOODMEN

GREENWOOD HIGH SCHOOL

GREENWOOD, INDIANA

FOREWORD

The staff of the 1956 WOODMEN proudly present this annual as a remembrance of some of the highlights of our High School days. We realize that education is the gateway to a richer and fuller life. We have tried to include every individual, activity, and school function in this yearbook and we hope that each and every student will feel that this is solely his annual.

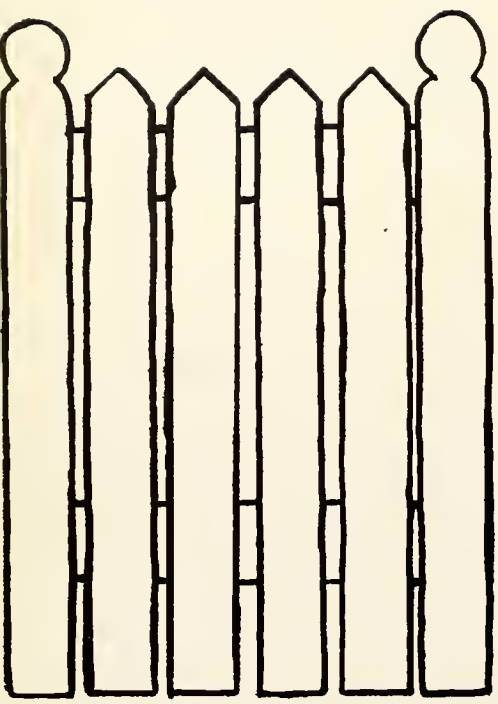

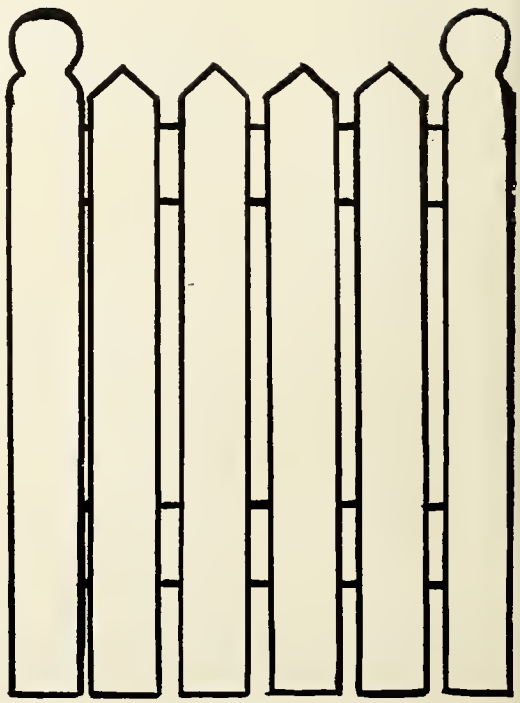

TABLE OF CONTENTS

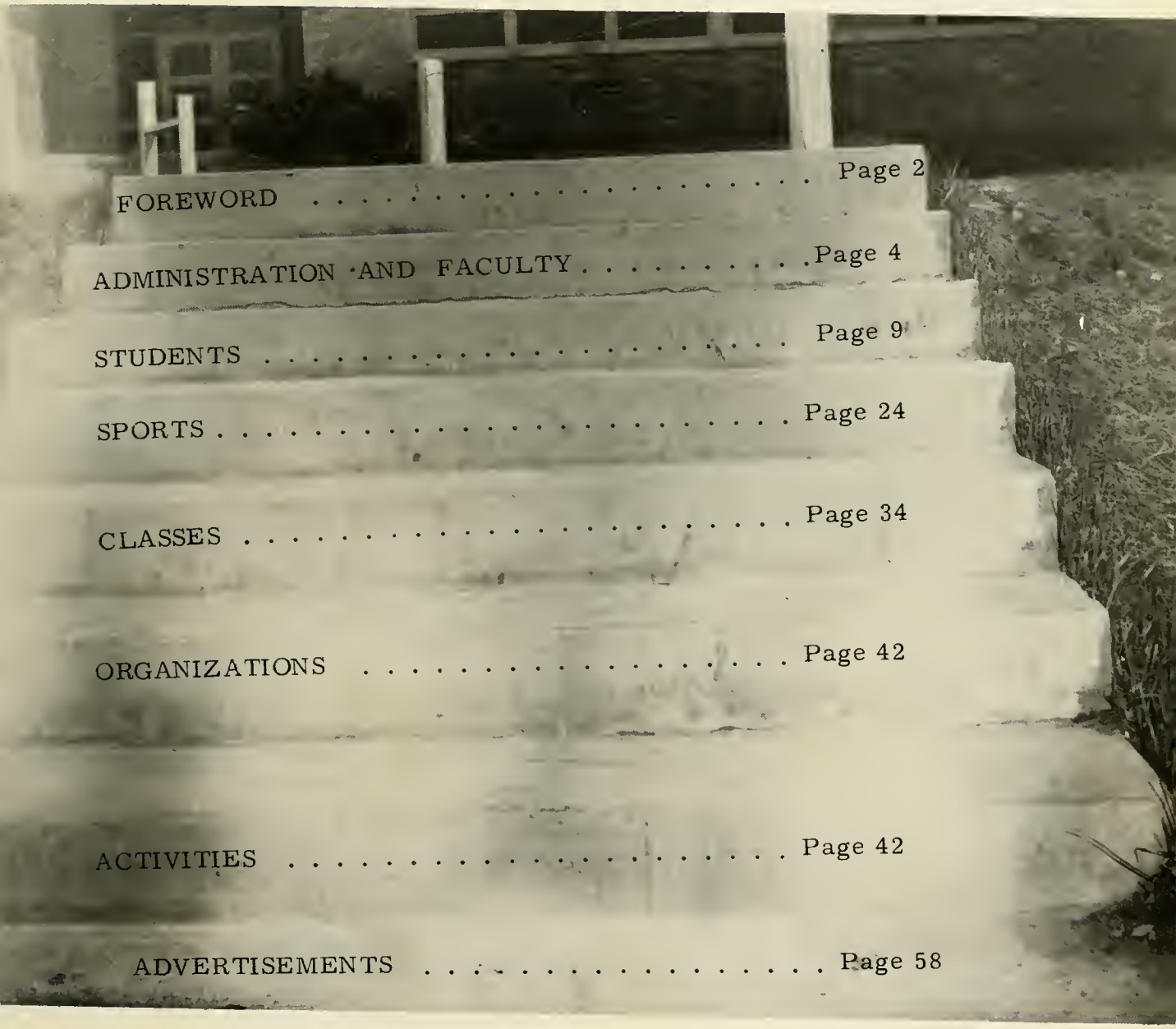

FOREWORD . . . . . Page 2

ADMINISTRATION AND FACULTY . . . . . Page 4

STUDENTS . . . . . Page 9

SPORTS . . . . . Page 24

CLASSES . . . . . Page 34

ORGANIZATIONS . . . . . Page 42

ACTIVITIES . . . . . Page 42

ADVERTISEMENTS . . . . . Page 58

ADMINISTRATION
FAC

LTY
AND
STUDENTS

SUPT: STANLEY PORTER
Civics; Sociology
Franklin College, A.B.
I.U., 1930, M.S.

VIRGINIA STRETCHBERRY
Secretary

PRINCIPAL DALE COOK
English
Indiana Central, A.B.
Butler, 1952, M.S.

EDITH BETNER
English-Latin-Library
Butler, 1925, B.A.
SSS, Play, Freshmen

LUCILE MILLER
English-Phys. Ed.
I.U., 1938, B.S.
Scarritt, 1944, M.A.
Booster, G.A.A.
Sophomores

BENJAMIN BAKER
Industrial Arts
Ind. State, 1955,
Service, Juniors

JOAN NORMAN
Home Ec.-Biology
Franklin, 1950, A.B.
F.H.A. Advisor
Juniors

VERTICE BELCHER
History-English
Ind. State, 1951, M.S.
Ind. State, 1950, B.S.
8th

MARY BROWNING-NURSE
St. Margaret Hospital
School of Nursing

CUSTODIAN STAFF
Carl Smith, Mrs. Mae Williams, Omie Armes

ANN WRIGHT WEBB
Therapist
Illinois State, 1949

CLYDE HAYS, B. S., M. A.
Indiana U., 1950
Ball State, 1943
Business Education

ELIZABETH TODD, B. M.
Butler U., 1926
Art and Music Instr.

VERNE JACOBS, B. M. , M. M.
Jordan College of
Music, 1942, '49
Chorus, Band, Music

JAMES YOUNG, B. S.
Canterbury, 1950
Social Studies-Phys. Ed.
Coach - 8th Grade - Play

NAOMI WAYMIRE, B. S.
Central Normal, 1942
Bus. Ed. -Seniors
Annual-School Paper

CARL GRIGBSY, A. B.
Indiana State, 1924
Math-Science
Science-Freshmen

RUSSEL WEINANTZ
Math-Science
Butler, 1949, B. S.
Hi-Y-8th Grade

NORMAN HARNER, B. S.
Indiana Central, 1949
Driver Tr. -Soc. St.
Coach-Sophomore

SCHOOL BOARD

Stanley Porter, Superintendent; Eugene Buchanan, Secretary; Agnes Adcock, President; William Morgan, Treasurer; Elmon Williams, School Attorney.

BOOKSTORE

Peggy Merriman -Senior
Carolyn Hagy - Junior

SUPERINTENDENT'S MESSAGE

STANLEY PORTER

Graduates of 1956, we congratulate you on your achievements and we want you to know that we are proud to have you identified as graduates of our school system.

Greenwood graduates for many years have gone into a wide variety of professions and occupations with a high degree of success and have become conscientious, responsible citizens in the communities in which they reside.

You are to be commended for your leadership, academic success, worthwhile participation in activities in and out of school, and for the individual goals you have set for your future endeavors.

Your yearbook, THE WOODMEN, is another fine achievement which we add with pride to our growing list of school publications.

We will miss you, and the students who follow you here will have to strive greatly to measure up to your successes.

Being associated with you has been pleasant and we are proud of this association.

PRINCIPAL'S MESSAGE

School days for most of us are happy, pleasant, and worthwhile days. This school year, now closing, was no exception. Last fall we started school with considerable tenseness and anticipation for so many of us were new to the school and unaccustomed to working with each other. I am happy that this strangeness and uncertainty soon melted into agreeableness and understanding. As a result, we have enjoyed a fine, profitable school year.

This yearbook, on which you seniors and your sponsor have done such an outstanding job, puts together in pictorial form the outstanding accomplishments of the school year 1955-56. All of these achievements could not have been reached without a spirit of cooperation on the part of all, and an honest desire to work together for the good of the entire school. This has made my job much easier, and for this, I want to thank each and every student, and every member of the faculty.

May I take this opportunity to wish you seniors the very best of success and happiness as you take your leave of us. I have had the opportunity to work with you for only one year, but in that time I feel that I have come to know and appreciate you. If your enthusiasm and zeal throughout this past year is any criteria of your future success, then I can see nothing but the best for each one of you. May good fortune be yours in everything you undertake is my sincere wish for you.

DALE F. COOK

SENIORS

CLASS OFFICERS

Betty Worrick . . . . . Historian

Diane Millspaugh . . . . . President

Rick Haugh . . . . . Vice-President

Juanita Lyons . . . . . Treasurer

Barbara McCreary . . . . . Secretary

SENIORS

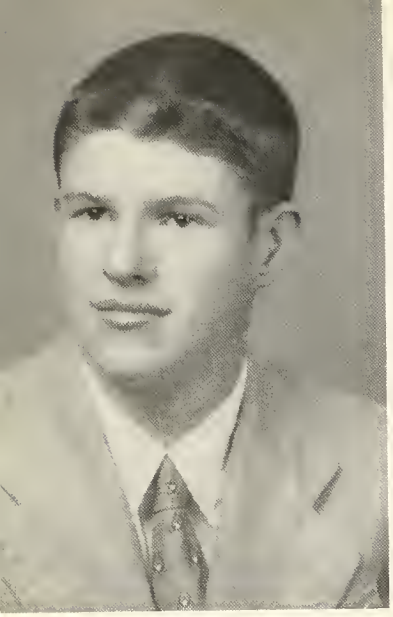

WILLIAM CHARLES BALL

Hi-Y 1, 2, 3, 4, Secretary 4; Service Club 1, 2, 3, 4, Vice-President 2; Football 1; Timberline 4; Annual Editor 4; Class Play 4; Projectionist 1, 2, 3, 4; Class Vice-President 3.

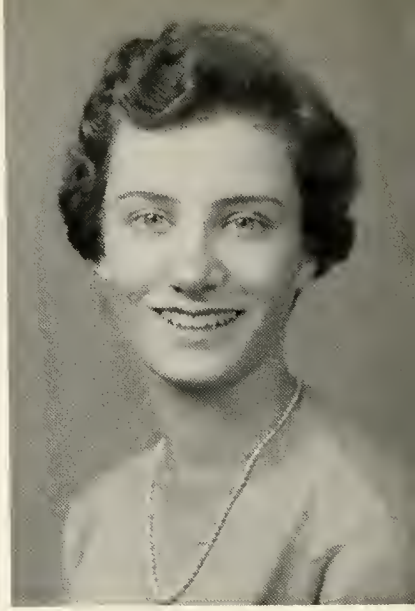

BARBARA JEAN BURTON

Booster Club 3, 4; Student Council 4; Chorus 2, 3, 4; Junior Red Cross Rep. 1, 2, 3, 4; Class Treasurer 1-3; Cheer Leader 1, 2, 3, 4; Annual Staff 4; Timberline 4; F.H.A. 1, 2, 3, 4, Vice-President 2, President 4; Sunshine 1, 2, 3, 4, Corres. Secretary 2, Rec. Sec. 3; Faculty Secretary 4.

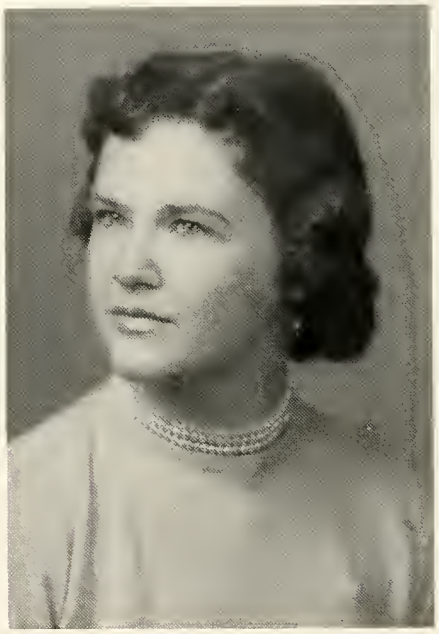

MARY HELEN CARROLL

Band 1, 2; Chorus 1, 2; Class Play 4; Sunshine 1, 2, 3, 4; F.H.A. 1, 2, 3; Timberline 4; Science Club 1, 2, 3, 4, Reporter 4; Faculty Secretary 4; Assistant Librarian 4.

CHARLOTTE ROSE COLE

Sunshine Society 1, 2, 3, 4; Timberline 4; Faculty Secretary 4.

EARL RAY DERITER

Whiteland H. S., F.F.A. 2; Greenwood H. S.; Class Play 4; Hi-Y 3, 4, Service Club 3, 4; Science Club 3, 4; Track 4; Projectionist 3, 4.

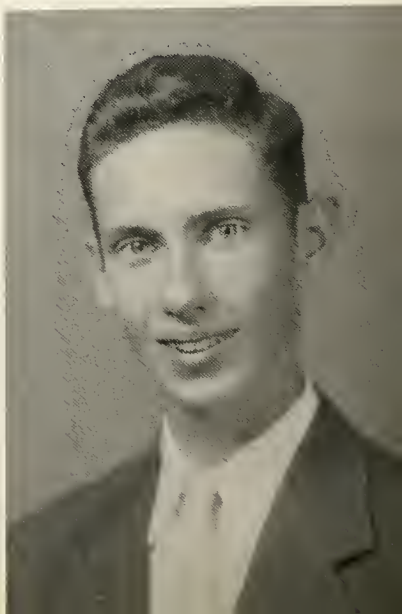

SENIORS

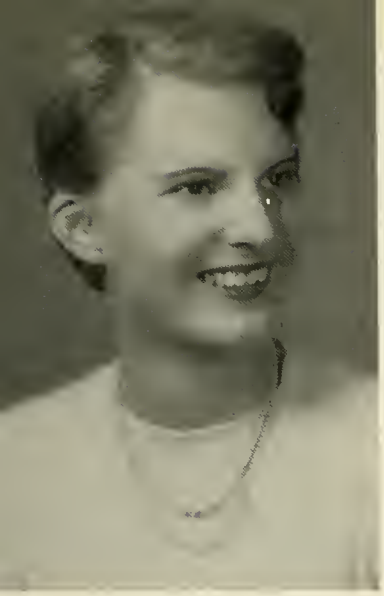

SUE ANN CUTRELL

Chorus 1, 2, 3, 4; Sunshine 1, 2, 3, 4; F. H. A. 1, 2; Science Club 1, 2, 3, 4; Booster Club 3, 4; Class Play 4; Junior Red Cross Rep. 4; Junior Red Cross Training Center 4; Timberline 4; District Music Contest 3.

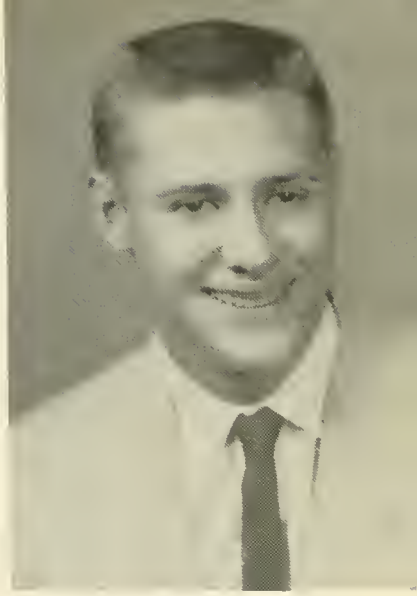

ROBERT BRUCE EMBERTON

Basketball 1, 3, 4; Football 1, 3, 4; Baseball 1, 2, 3, 4; Track 3, 4; Hi-Y 1, 2, 3, 4; Service Club 1, 2, 3, 4, Reporter 4; Science Club 1; Annual Staff 4; Class Play Stage Manager 4; Timberline 4; Honorary Co-captain Pigskin Prom 4.

PHYLLIS ANN HENDRICKSON

Band 1, 2, 3, 4; Chorus 1, 2, 3, 4; F. H. A. 1, 2, 3, 4; Sunshine 1, 2, 3, 4; Science 1, 2, 3, 4; Booster 4; Annual Staff 4; Class Play 4; Timberline 4; State Music Contest 1, 3, 4; Faculty Secretary 4.

DONALD LOUIS FEATHERSTON

Basketball 1; Projectionist 3, 4; Service Club 1, 2, 3, 4; Science 1, 2, 3, 4; Timberline 4; Hi-Y 1, 2, 3, 4; Class Play 4.

JUANITA IRENE LYONS

Sunshine 1, 2, 3, 4; Science 3, 4; Band 1, 2, 3, 4; Booster Club 4; Timberline 4; Annual Staff 4; Class Treasurer 4; Class Play 4; Faculty Secretary 4.

SENIORS

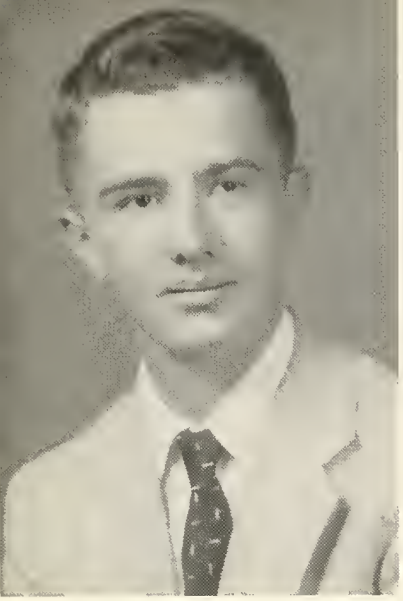

DAVID EDWARD GIBSON

Glasgow High School, Glasgow, Kentucky, Band 1; Chorus 1; Vice-President 1; Greenwood High School Service Club 2, 3, 4; Timberline Staff 4; Band 2, 3.

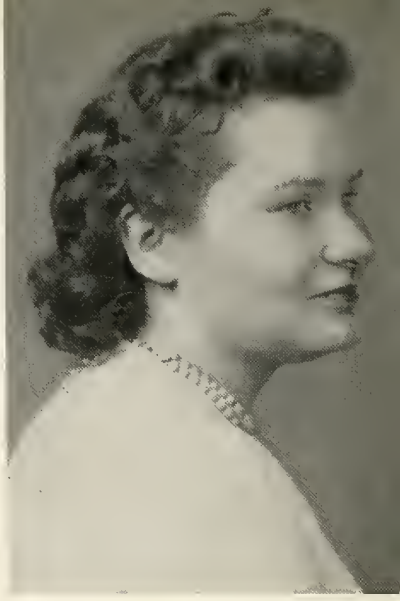

BETTY LOUISE MC DOWELL

Sunshine 1, 2, 3, 4; F. H. A. 2, 3, 4; Science 4; Annual Staff 4; Timberline 4; Class Play 4; Girls' State Rep. 3; Faculty Secretary 4.

BARBARA ELAINE MC CREARY

Sunshine 1, 2, 3, 4; F. H. A. 1, 2, 3, 4, Historian 2; Timberline 4; Chorus 1, 2, 3, 4; Booster Club 3, 4; Girls' State Rep. 3; Annual Staff 4; Class Play 4; English Contest 3, 4; Band 1, 2, 3, 4; Drum Majorette 3, 4; Science 1, 2, 3, 4, Secretary 4; Assistant Librarian 4; Faculty Secretary 4; D. A. R. Award 4; County Winner 4; Class Rep. 3; Secretary 4.

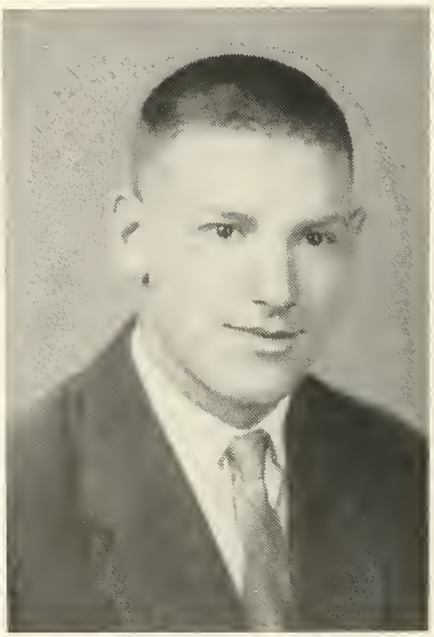

FREDERICK EARL HAUGH

Basketball 1, 2, 3, 4; Football 1, 2, 3, 4; Baseball 1, 2, 3, 4; All Conference Basketball 3, 4; All Conference Baseball 2; Hi-Y 1, 2, 3, 4, President 4; Service 1, 2, 3, 4, President 2, 3, 4; Science 4; Annual 4; Timberline 4; Class Play 4; Class President 2, Vice-President 2; Latin Contest 2; Boys' State Alternate 3; Extemporaneous Speaking Contest 4.

WALTER IRVEN NEFF

Perfect Attendance 1, 2; Hi-Y 1; Science 1, 2, 3, 4, President 4; Service Club 1, 2, 3, 4; Timberline Co-Editor 4; Annual Staff 4; Class Play Prop. Manager 4.

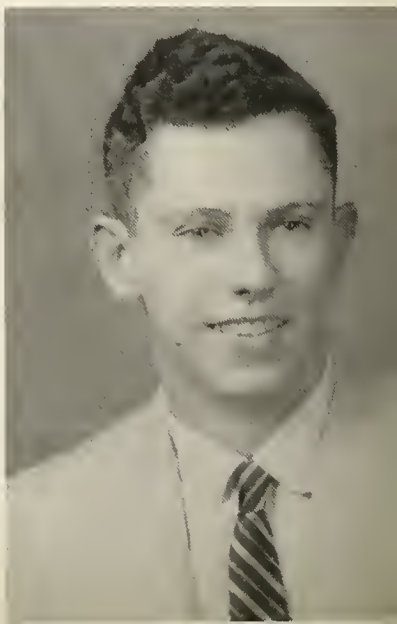

SENIORS

PEGGY SHARON MERRIMAN

Chorus 1, 2; Sunshine 1, 2, 3, 4; F. H. A. 1, 2, 3, 4, Secretary 3, Parliamentarian 2; Jr. Red Cross Rep. 3; Science 2-4; Booster 3, 4; Bookstore 2, 3, 4; Annual 4; Class Play 4; Girls' State Alternate 3; Timberlines 4.

DONALD DALE PEAVLER

Basketball 1, 2, 3, 4; Football 3, 4; Track 1-3; Hi-Y 1, 2, 3, 4, Vice-President 4; Student Council 4; Science 2, 3; Service 1, 2, 3, 4; Class Play Stage Manager 4; Class Vice-President 1; Timberlines 4; Boys' State Representative.

BARBARA DIANE MILLSPAUGH

Class President 4; Vice-President 2; F. H. A. 1, 2, 3, 4, District Vice-President 4; Booster 3, 4; Sunshine 1, 2, 3, 4, Vice-President 3, President 4; Band 1, 2; Chorus 1, 2; Girls' State Representative 3; Annual 4; Timberlines 4, Co-Editor 4; Class Play 4.

KENNETH EUGENE OLSON

Transfer from Ben Davis H. S.

GERALDINE FARLEY

Sunshine 1, 2, 3, 4; F. H. A. 1; Chorus 1, 2, 3, 4; Class Secretary 1, 2, 3; Class Play 4; Timberlines 4; Snow Queen 1.

SENIORS

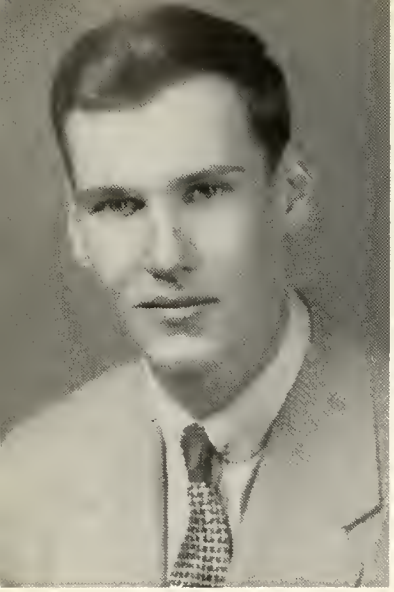

DAVID ISAAC SHEEK

Hi-Y 1, 2, 3, 4, Chaplain 4; Chorus 1, 2, 3, 4; Annual 4; Booster Club 2, 4; Football 1, 2, 3, 4; Track 1, 3, 4; Science 1, 2, 3, 4; District Solo Contest 3, 4; Extemporaneous Speaking Contest 4; Timberline 4; Class Play 4; Honorary Co-Captain Pigskin Prom 4.

BETTY LOU WORRICK

Sunshine 1, 2, 3, 4, Corres. Secretary 4; F. H. A. 1, 2; Booster 3; Secretary Treasurer 3; Timberlines 4; Annual 4; Girls' State Alternate 3; Science 4; Yell Leader 1; Class Historian 4; Class Play Business Manager.

HARLIE ROBERTA POTTS

Booster 3, 4, President 4; Chorus 1, F. H. A. 1, 2, 3, 4, Vice-President 3; Co-Editor 4; Sunshine 1, 2, 3, 4; Student Council 3; Science 1; District and State Algebra, Geometry, English Contests 1, 2, 3, respectively; Dist. Eng. Contest 4; Timberline 4; Annual 4; Class Play 4; Class Historian 1; Girls' State Alternate 3; Faculty Secretary 4.

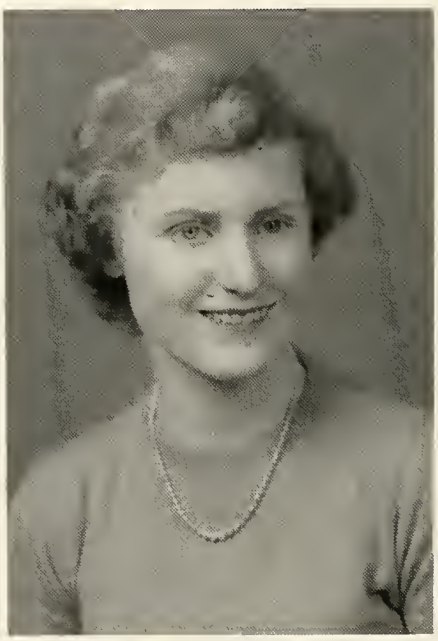

NORMA JEAN TODD

Sunshine 1, 2, 3, 4; Science 1, 2, 3, 4; Class Play 4; Timberline 4; Annual 4; Chorus 1; Class Treasurer 2; Assistant Librarian 3; Faculty Secretary 4.

CHARLES EVERMAN TINKLE II

Football 3, 4; Track 1, 3, 4; Hi-Y 1, 2, 3, 4; Rep. 3, 4; Service 1, 2, 3, 4; Rep. 2, 3; Vice-President 4; Science 1, 2, 3, 4, Secretary 2; Class Play 4; Timberline 4; Annual 4; Student Council 3, 4; President 4; Geometry Contest 2; Speaker's Bureau 2; Chorus 1; Class President 3, Historian 1, 2; Extemporaneous Speaking Contest 4.

JUNIORS

CLASS OFFICERS

Richard Featherston . . . . . Historian

Donna Fishel . . . . . Treasurer

Bonnie Farley. . . . . Secretary

Bob Garris . . . . . Vice-President

Lois Stretchberry . . . . . President

JUNIORS

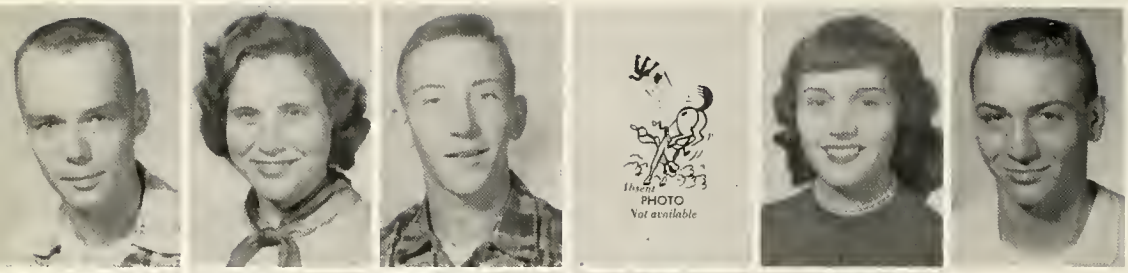

Ronald Brown
Patricia Crouch
David Dargitz
Ronald Drake
Bonnie Farley
Richard Featherston

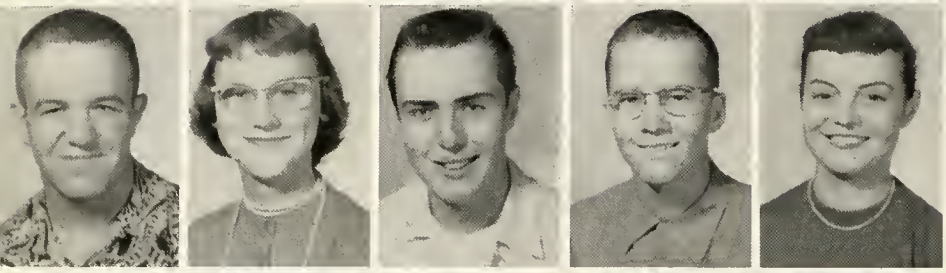

Kenneth Fendley
Donna Fishel
Michael Ford
Robert Garris
Carolyn Hagy

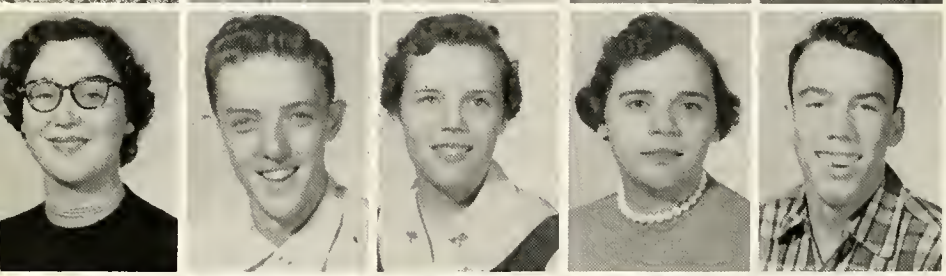

Janet Hall
Glen Harmon
Alice Henderson
Martha Henderson
Michael Hinkle

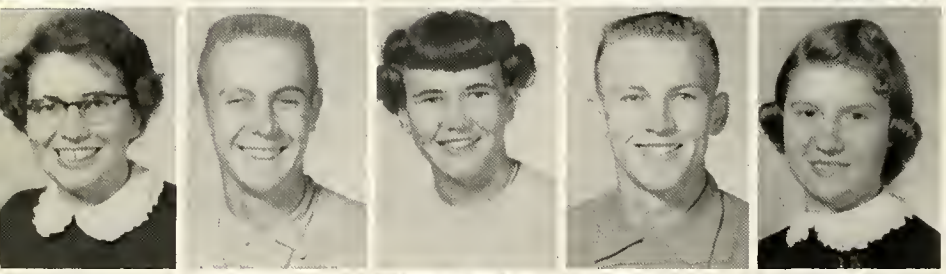

Sherry Inlow
William John
Nancy Martin
Richard Mattick
Carolyn Mayer

Janet Moll
Doris Morgan
Sylvia Morgan
Larry Joe Pearson
Nancy Porter

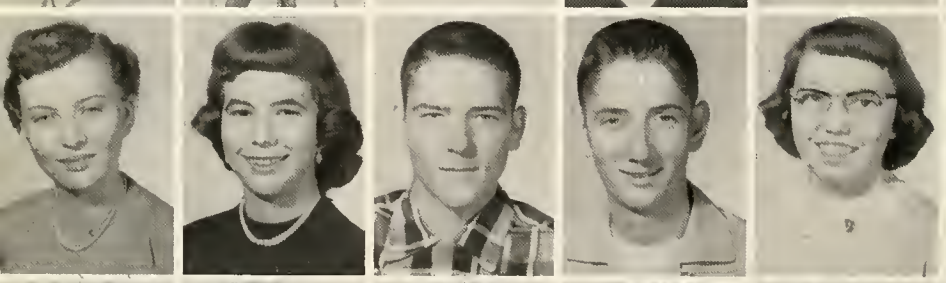

Barbara Rahn
Mary Rusie
Kenny Skaggs
Larry Stout
Lois Stretchberry

Richard Thompson
Darryl Waltz
Patty Watson
Sue Wood
Stanley Wood
Darryl Christensen

SOPHOMORES

CLASS OFFICERS

Eddie Akard . . . . . President

Carol Bordner . . . . . Vice-President

Jeanne Myers . . . . . Secretary

Terry Black . . . . . Treasurer

Mike Stretchberry . . . . . Historian

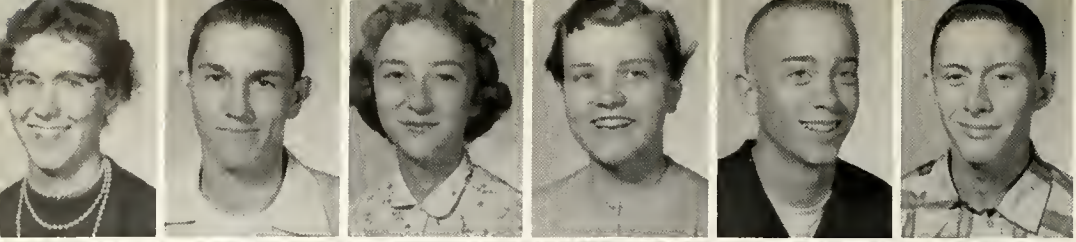

Karen Abbott
Eddie Akard
Alice Barnard
Jane Betts
Terry Black
Carol Bordner

Diane Botts
Linda Bridges
Dick Brinkman
Bernice Burton
Jack Burton
Sandra Christensen

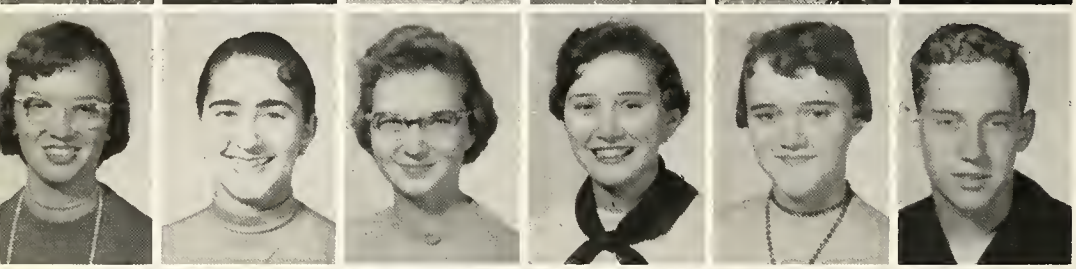

Charlene Church
Isabelle Church
Linda Cook
Jean Cox
Jill Davis
Griff Dean

Carol DeBolt
Donna Dial
Jimmy Earls
Russell Ferrill
Larry Hagy
Floyd Hair

Gene Harmon
Susan Henry
Priscilla Hill
Fern Inabnitt
Joan Kinley
Rosemary Marlett

Judy Martin
Brenda McBeath
Kathleen McCartney
Pauline McDowell
Benny Middleton
Brenda Millspaugh

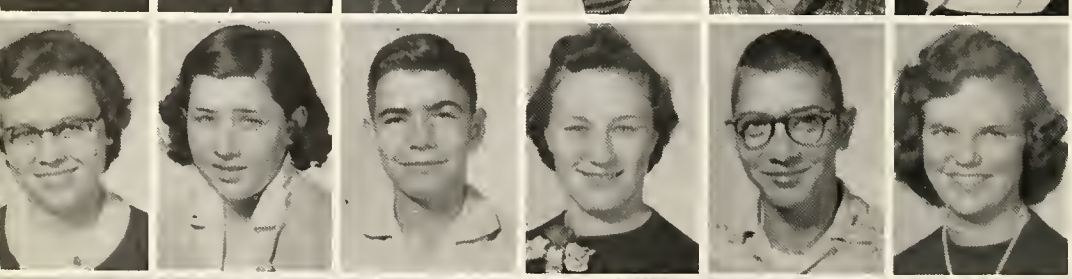

Jeanne Myers
Jane Patterson
Jack Pierson
Dzidra Reichmanis
Gary Richey
Martha Robinette

James Seigman
Tom Sheek
Karen Smith
Marilyn South
Michael Stretchberry
Armilda Taylor

FRESHMEN

CLASS OFFICERS

Johnny Jordan . . . . . Vice-President

Sharon Black . . . . . Historian

Wilma Wheatcraft . . . . . President

Sandra Thompson . . . . . Secretary

Barbara Bright . . . . . Treasurer

FRESHMEN

Richard Baither
Dennis Baker
Ruth Bell
Sharon Black
Barbara Bright
Sherry Caldwell

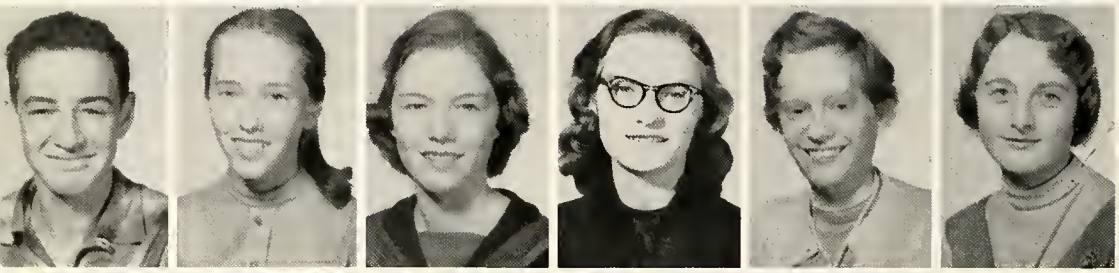

Richard Carney
Ellen Carter
Kay Lynn Chaille
Geraldine Chaney
Mary Jo Cutrell
Karen Davidson

Gail Emberton
Jackie Fendley
Ralph Forward
Carolyn Harrison
Carolee Haubry

Don Heitman
Richard Hensley
Steve Hinkle
John Jordan
Fritz Kelly

Karen Kerney
James Marlett
Roland Miller
Barbara Murray
Sammy Peters

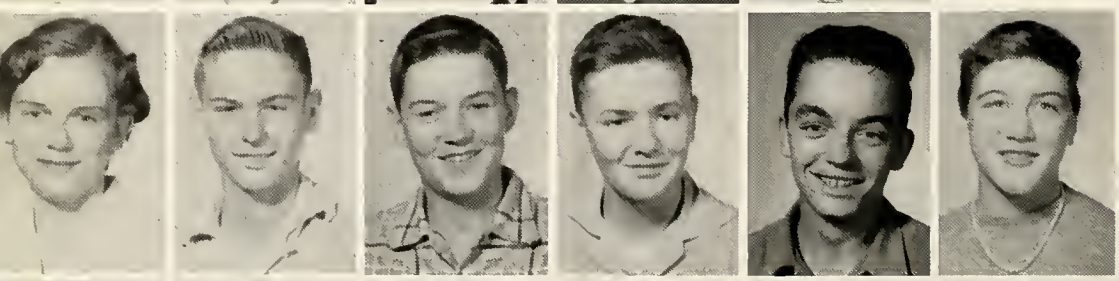

Verra Potts
David Rose
Jon Paul Scott
Knute Sheek
Charles Skeel
Peggy South

Sandra Thompson
William Threlkeld
Carl Tucker
Sharon Weber
Wilma Wheatcraft
Nancy Winegar

EIGHTH GRADE

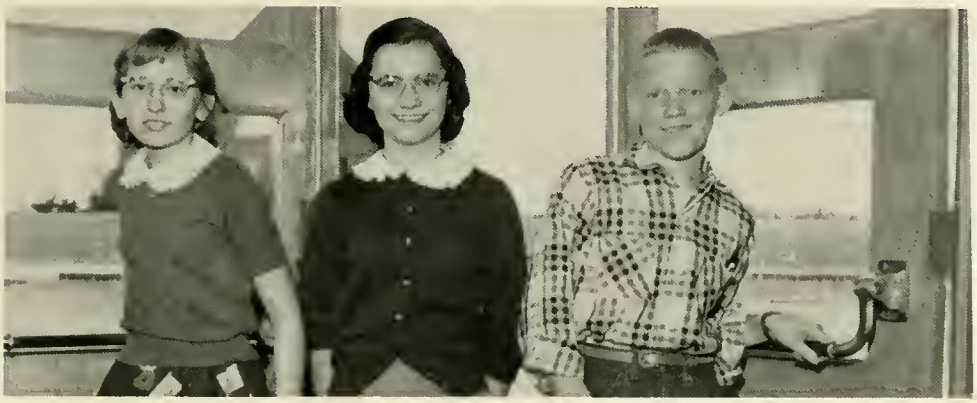

CLASS OFFICERS

Carole Stretchberry . . Secretary
Ginger Martin . . . . . President
Richard Garris . . Vice-President
(Absent) Karen Swank . Treasurer
Frances Morgan . . . . Reporter

FIRST ROW: Mr. Young, Sponsor; Richard McCreary, Jon Moll, Richard Garris, Waneta Gwaltney, Carole Stretchberry, Catherine Gabehart, Bobbie Cox, Francis Morgan. SECOND ROW: Larry Wood, Stephen Barnard, Judy Tout, Linda Richey, Wayne Brinkman, Betsey Bendorf, Donna Waltz, Susan Achenback, Patricia Lott. THIRD ROW: David McDowell, Philip Morse, Cynthia Springer, Barbara Fasig, Connie Inlow, Karen Weaver, John Machledt Jr., Kenneth Gabehart, Stephen Mattick, Bill Jacobs.

FIRST ROW: Sharon Martin, Shirley Jones, Jerry Parrish, Tyler Bennett, Larry Wood, Hurley Ray Davis, Ronald Abell, Virginia Riggles, Drusilla Hill. SECOND ROW: Judy Reath, Ginger Martin, Diana Fisher, Isabel Iglesias, Barbara Johnson, Nancy Forbes, Connie Craft, Connie Brauner, Carol Rockstroh, Velva Davis, Nancy Thompson. THIRD ROW: Mr. Young, Sponsor; Charles Henderson, Charles Bordner, Ross Cutrell, Jerry Ratliff, John Seaman, Scottie Buchanan, Jimmy Dial, Dennis Kinnick, Duane Early.

SEVENTH GRADE

CLASS OFFICERS

Tom VanArsdale . . . President
Ann Buchanan . . . . . Historian
Jill Threlkeld . . . . . Treasurer
Barbara Myers . . Vice-President
Dick VanArsdale . . . . Secretary

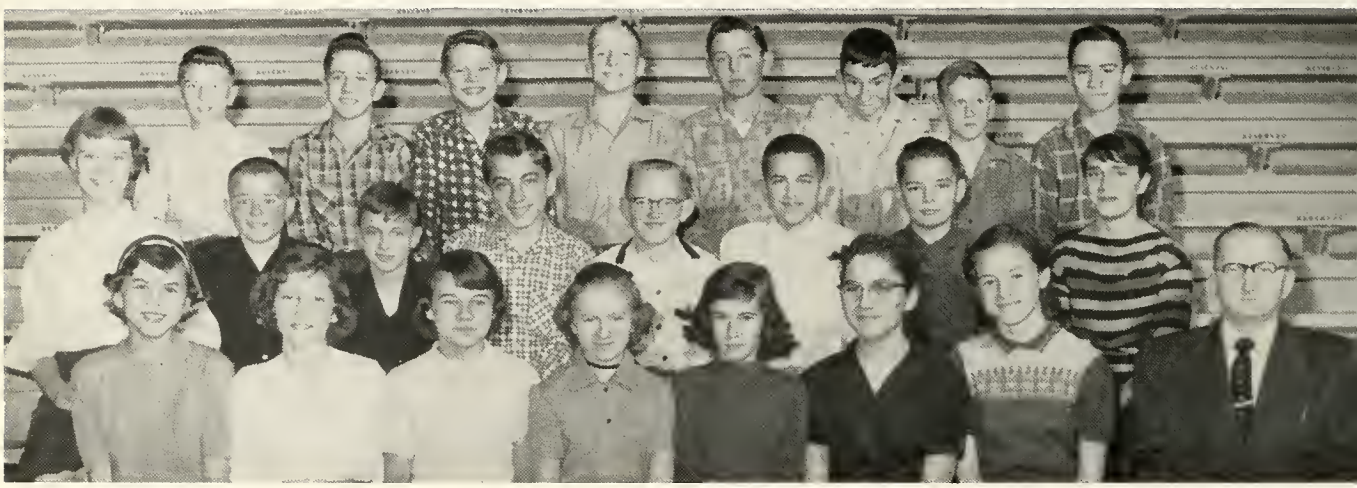

FIRST ROW: Bonnie Thompson, Patty Barnard, Sharon James, Sharon Wood, Pamela Carroll, Loretta Cole, Twilla Lane, Mr. Weinantz, Sponsor. SECOND ROW: Judy Mishler, Gary Lindenmayer, Steve Davidson, Marvin Raper, Fred Powers, Charles Gantz, Robert Moll, Carolyn Forward. THIRD ROW: Gordon Pitman, Donald Dargitz, Jackie Farley, Dick VanArsdale, Ilmars Reichmanis, Robert Williams, James Baither, William Hayse.

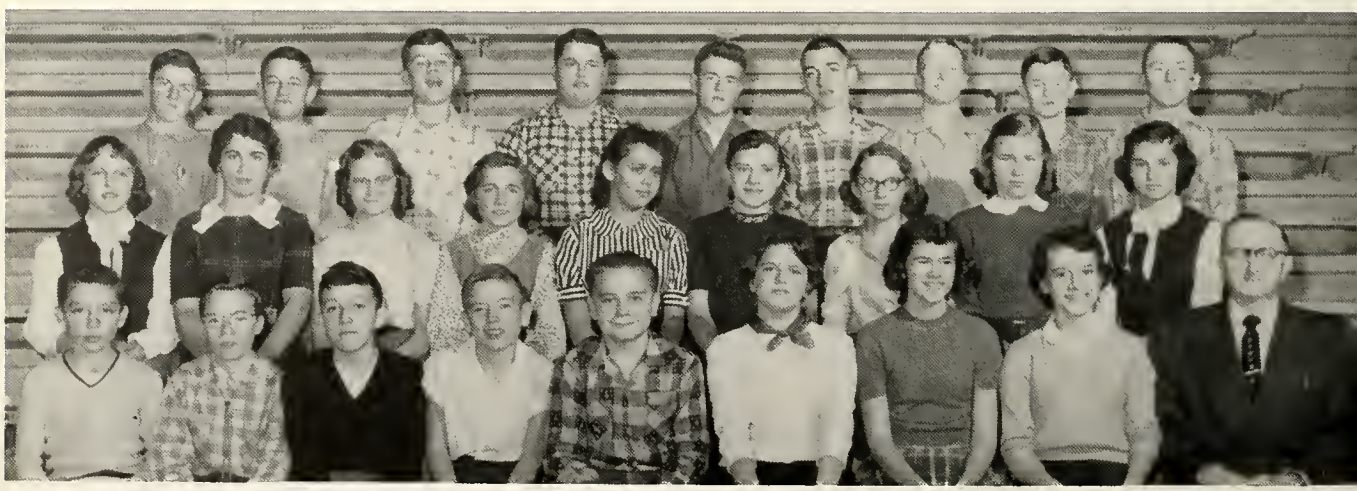

FIRST ROW: Elworth Gabehart, Stephen Akers, Ronald Huff, Gary Murray, Maurice Schorugham, Ann Buchanan, Jill Threlkeld, Barbara Myers, Mr. Weinantz, Sponsor. SECOND ROW: Judy Coy, Juanita South, Karen Martin, Phyllis Wheatcraft, Betty Lea Hair, Ottie Mae Wilson, Pearl Lewis, Lynn Callihan, Karen Kirkham. THIRD ROW: Stephen Rose, Harry Myers, Steve Kirkham, Jerry Bogardus, James Clark, Mike Walsman, Tom VanArsdale, Jerry McDonald, Robert Hayse.

TIMBERLINES – ANNUAL STAFFS

Business Manager . . .Don Peavler
Sales Manager . . . Juanita Lyons
Earl DeRiter
Adv. Manager . . . . Rick Haugh
David Sheek
Betty McDowell

Editor . . . . . Bill Ball
Sports Editors . . . .Bob Emberton
Barbara McCreary
Layout Crew . . . Charles Tinkle
Diane Millspaugh
Roberta Potts
Betty Worrick

Peggy Merriman
Typists . . . . . Norma Todd
Phyllis Hendrickson
Walter Neff
Dedication . . . . . Barbara Burton
Advisor . . . Mrs. Naomi Waymire

TIMBERLINES STAFF

The English-12 Class collects and writes the articles for the newspaper.

Co-Editors . . . . . .Walter Neff
Diane Millspaugh
Sports . . . . . Rick Haugh
Fashions . . . Barbara McCreary
Specials . . . . . Susie Cutrell
Features . . . . . Roberta Potts
Jokes . . . . . David Sheek
David Gibson
Roving Reporter . . Chico Tinkle
Art . . . . . Sylvia Morgan
Barbara McCreary
Peggy Merriman
Mimeographing . . . Rena Lyons
Betty Worrick
Roberta Potts
Barbara Burton

The Typing-12 Class types, mimeographs, does art work and puts the paper together.

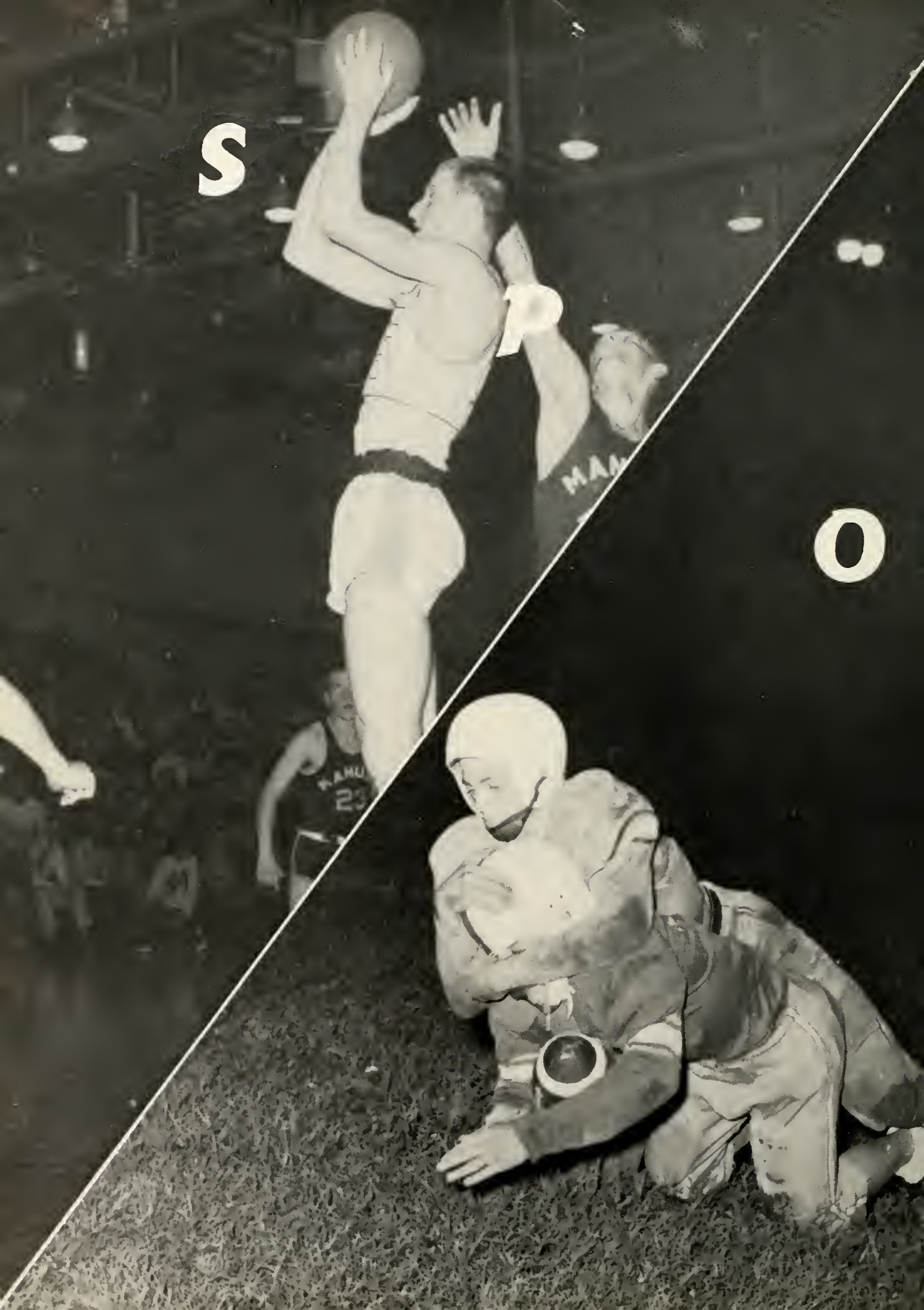
S
O

R
T
S

VARSITY

Football Coach James Young

The Woodmen fans, very capably led by Jean Cox, Bonnie Farley, and Barbara Burton.

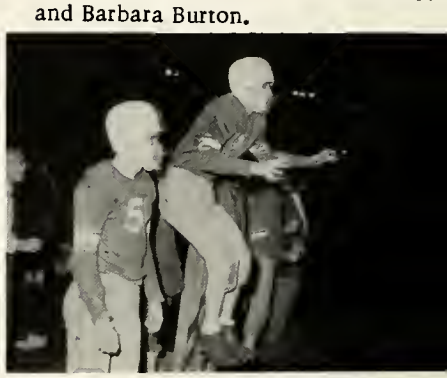

David Sheek and Chico Tinkle anxiously wait to get into the action of the game.

				GHS	Opp.
Sept.	6	Plainfield	H	0	40
Sept.	9	Brownsburg	H	13	31
Sept.	16	Edinburg	T	14	7
Sept.	23	Danville	T	0	46
Sept.	30	Mooresville	H	12	0
Oct.	14	Decatur Central	T	0	12
Oct.	18	Franklin Twp.	T	13	38
Oct.	21	Beech Grove	H	13	33

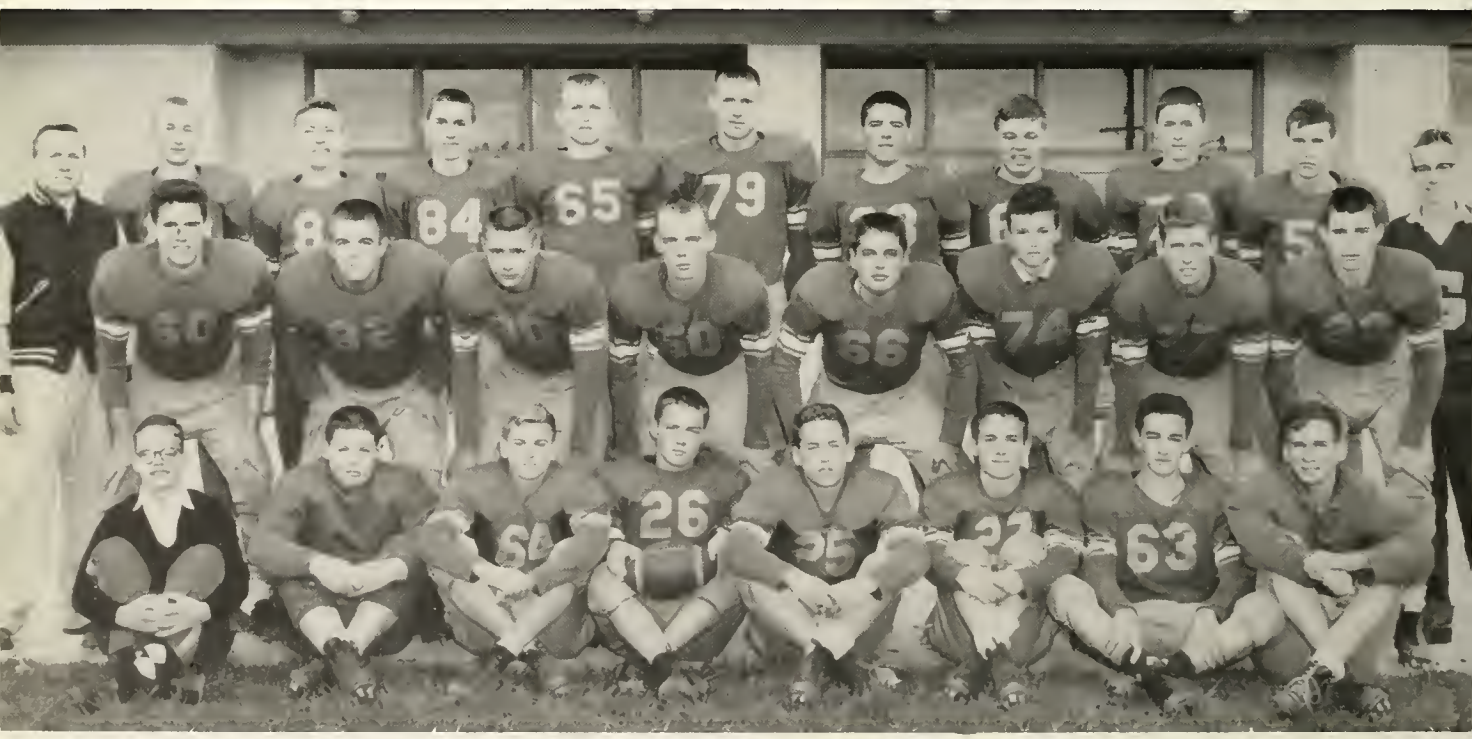

VARSITY FOOTBALL TEAM. FIRST ROW: John Machledt, Assistant Student Manager; Johnny Jordan, David Rose, James Seigman, Griff Dean, Benny Middleton, Richard Carney, Don Heitman. SECOND ROW: Ronnie Drake, Kenny Fendley, Robert Emberton, Ronnie Brown, Larry Hagy, Bill Threlkeld, Sonny Wood, Don Peavler. THIRD ROW: Coach James Young, Chico Tinkle, David Dargitz, Eddie Akard, Richard Mattick, Rick Haugh, Kenny Skaggs, James Marlett, Carol Bordner, David Sheek, Richard Thompson, Student Manager.

FOOTBALL

Game Time! The Greenwood Woodmen hear the last few words of Coach Jim Young before taking the field against the Mooresville Pioneers.

Kenny Skaggs surrounded by several Mooresville players looks for an opening.

An end run is stopped by tackle Rick Haugh along the sidelines.

Don Peavler tries to break away from a Mooresville tackler.

Sonny Wood, Ronnie Brown and Bob Emberton close in on a Mooresville runner as Jim Carney, No. 63, comes up to help.

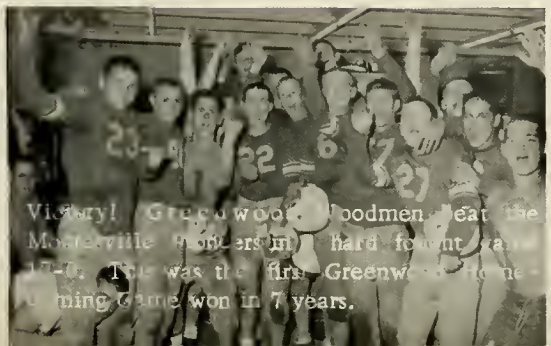

Victory! Greenwood Woodmen beat the Mooresville Pioneers in a hard fought game 17-6. This was the first Greenwood home coming Game won in 7 years.

VARSITY

Sonny Woods-Jr.
Guard

Don Peavler-Sr.
Forward

Kenny Skaggs-Jr.
Forward

Rick Haugh-Sr.
Center

Bob Garris-Jr.
Guard

Coach Norman Harner

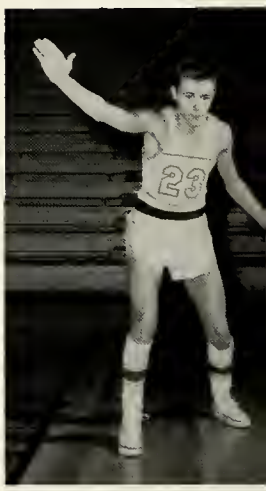

Bob Emberton-Sr.
Guard

Terry Black-Soph.
Forward

Joe Pearson-Jr.
Guard

David Dargitz-Jr.
Forward

Richard Mattick-Jr.
Center

BASKETBALL

"Who will control?" Rick Haugh jumps against Bob Lindeman as anxious Woodmen Kenny Skaggs, Sonny Wood, and Darryl Christensen await the ball.

BASKETBALL SCHEDULE

			GHS	Opp.
Nov. 12	Center Grove	T	65	47
Nov. 15	Franklin	T	63	77
Nov. 23	Danville	H	47	49
Dec. 2	Plainfield	T	53	72
Dec. 7	Trafalgar	T	49	43
Dec. 9	Clark	H	77	47
Dec. 16	Union	H	71	41
Dec. 22	Whiteland	T	32	37
Jan. 4	Mooresville	T	75	67
Jan. 7	Beech Grove	T	38	81
Jan. 11	Franklin Twp.	H	77	61
Jan. 13	Decatur Central	H	80	54
Jan. 19, 20, 21	County Tourney			
Jan. 27	Brownsburg	H	51	48
Feb. 2	Edinburg	H	43	32
Feb. 3	Manual	H	53	57
Feb. 10	Bloomington Unlv.	T	60	64
Feb. 15	Whiteland	H	40	49
Feb. 17	Speedway	T	67	68

SECTIONAL RUNNERS-UP

G. H. S.	55	Franklin	51
G. H. S.	59	Decatur Cent.	48
G. H. S.	49	C. Grove	41
G. H. S.	37	Southport	86

Sonny Wood drives around his man for an easy two points.

"Good Shot!" A left-handed lay-in is made by Don Peavler as Rick Haugh goes in for the rebound.

Early in the game Rick Haugh sinks two free throws to increase Greenwood's lead. Players from both teams prepare to meet the rebound in case of a miss.

"B" SQUAD AND CHEERLEADERS

Greenwood Woodmen Varsity Cheerleaders. Senior, Barbara Burton; Junior, Bonnie Farley; Sophomore, Jean Cox.

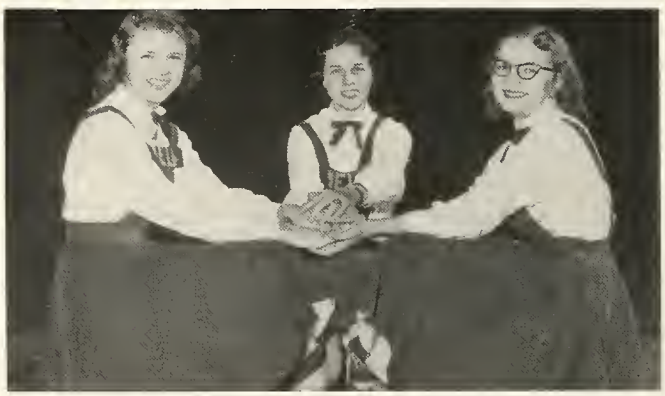

Reserve Team Cheerleaders. Carolee Haubry, Barbara Bright, Geraldine Chaney.

RESERVE TEAM. ROW ONE: Coach Harner, Larry Hagy, David Dargitz, Richard Carney, Bill John, Richard Featherston. ROW TWO: John Machledt, Student Manager; Carol Bordner, Griff Dean, Eddie Akard, Richard Mattick, Mike Ford, Charles Skeel.

TRACK

TRACK TEAM

BOTTOM ROW: Sonny Wood, Griff Dean, Bob Garris, Gary Richey, Tommy Sheek, Bill Threlkeld, David Rose. SECOND ROW: Mike Hinkle, Darryl Waltz, Don Peavler, Kenny Skaggs, David Dargitz, Robert Emberton. THIRD ROW: John Machledt, David Sheek, Charles Skeel, Eddie Akard, Terry Black, Richard Featherston, and Coach Norman Harner.

Carolee Haubry
County Track Queen

TRACK SCHEDULE

Waldron-Hope
Franklin-Clark
Edinburg-Mooresville
Beech Grove
County Meet
Speedway-Brownsburg
Harry E. Wood
Mid-State Meet

Jean Cox
Mid-State Conference
Track Queen

Sonny Wood has an undisputed first place.

Donnie Peavler shows good form in the broad jump.

BASEBALL

GREENWOOD'S BASEBALL SQUAD

FRONT ROW: Charles Bordner, Student Manager. SECOND ROW: Russell Ferrill, Jim Earls, Larry Hagy, Richie Carney, Floyd Hair, and Kenny Fendley. BACK ROW: Richard Thompson, Student Manager; Kenny Skaggs, Carol Bordner, David Dargitz, Richard Mattick, Terry Black, Bob Emberton, and Coach James Young.

SCHEDULE 1955-56

Greenwood	1	Mooresville	8
Greenwood	5	Speedway	22
Greenwood	2	Decatur Cen.	8
Greenwood	9	Danville	10
Greenwood	2	Plainfield	22
Greenwood	2	Edinburg	1

Coach Young gives the boys a pep talk during a practice session.

JR. HIGH

FIRST ROW: Gary Murray, Jerry McDonald, Ronnie Huff, Maurice Schrougham, Dick Garris, Stephen Akers, Richard Baither. SECOND ROW: John McCartney, Donald Dargitz, Gordon Pitman, Jackie Farley, Marvin Raper, Ilmars Reichmanis, Bob Williams, Stephen Barnard, Duane Early, Coach Norman Harner. THIRD ROW: Lewis Sheek, Charles Bordner, Stephen Mattick, Dick VanArsdale, Tom VanArsdale, Scottie Buchanan, Jerry Riddle, Bill Jacobs, Stephen Kirkham, Jimmy Clark.

JUNIOR HIGH CHEERLEADERS: Karen Kirkham, 7th Grade; Ginger Martin, Bobby Cox, 8th Grade; Judy Coy, 7th Grade.

FIRST ROW: Coach James Young, Richard Baither, Charles Henderson, Charles Bordner, Jim Dial, Dennis Kinnick, Ronnie Huff, Scottie Buchanan. SECOND ROW: Stephen Akard, Jerry McDonald, Duane Early, Dick VanArsdale, Jimmy Clark, Tom VanArsdale, Mike Walsman, Marvin Raper. THIRD ROW: Stephen Mattick, Dick Garris, Donald Dargitz, Larry Wood, David McDowell, John Machledt, Jackie Farley, Stephen Kirkham, Gordon Pitman.

C
L
A
S

Earl DeRiter, under supervision of Carl Grigsby, instructor, is explaining a formula to Solid Geometry class members David Sheek, Walter Neff, and Chico Tinkle.

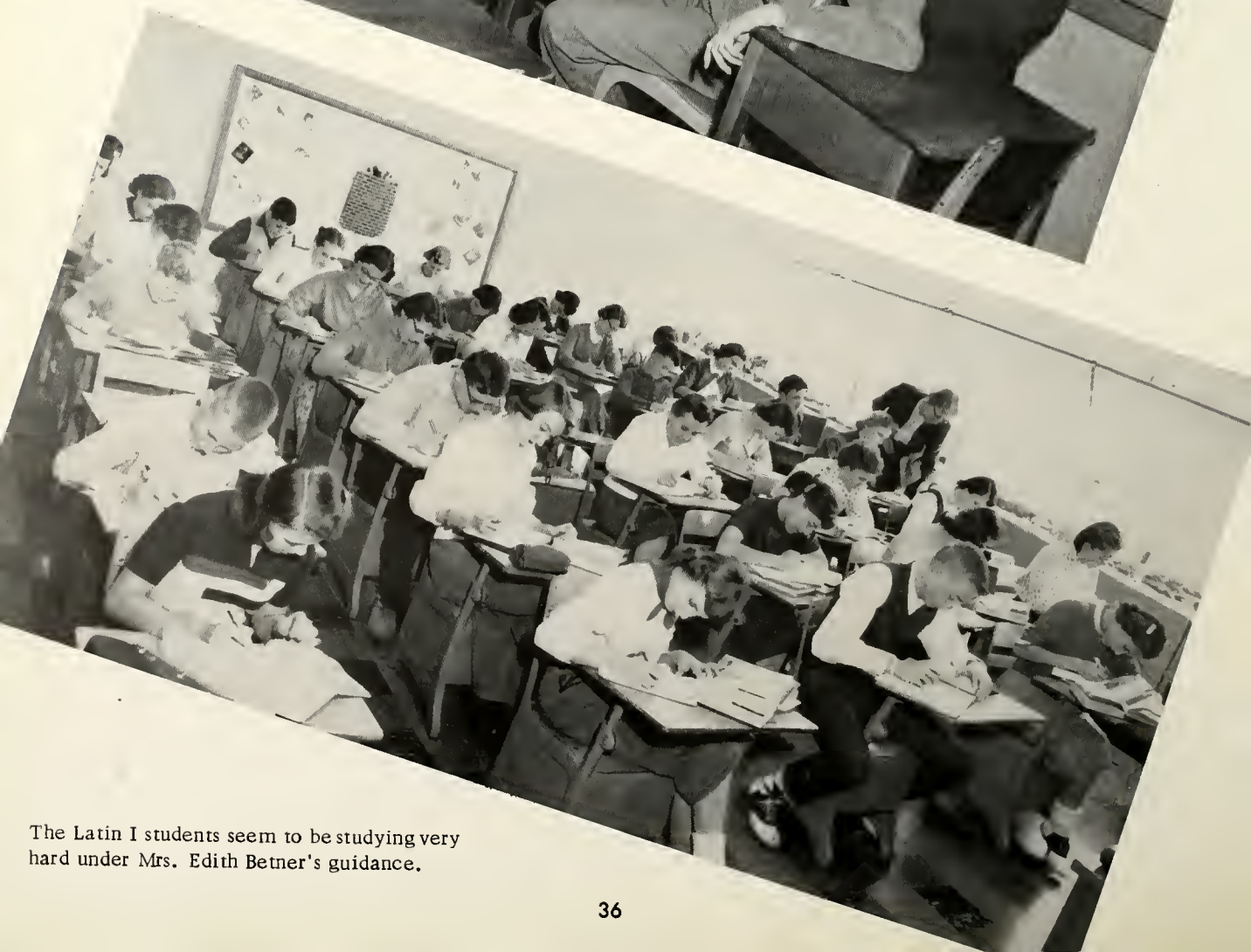

The Latin I students seem to be studying very hard under Mrs. Edith Betner's guidance.

Mr. Carl Grigsby is making sure the Chemistry students do their experiment correctly.

Mr. Young watches intently as Larry Hagy shows the Sophomore World History Class some Mohammedan Conquests.

The first-year shorthand students watch as Business Education Teacher, Naomi Waymire, shows them some brief forms.

Mr. Baker shows Jimmy Dial how to hold the wood as the rest of the 8th grade Industrial Arts Students keep busy.

Showing some Home Economics students the proper form for a place setting is Mrs. Joan Norman, instructor.

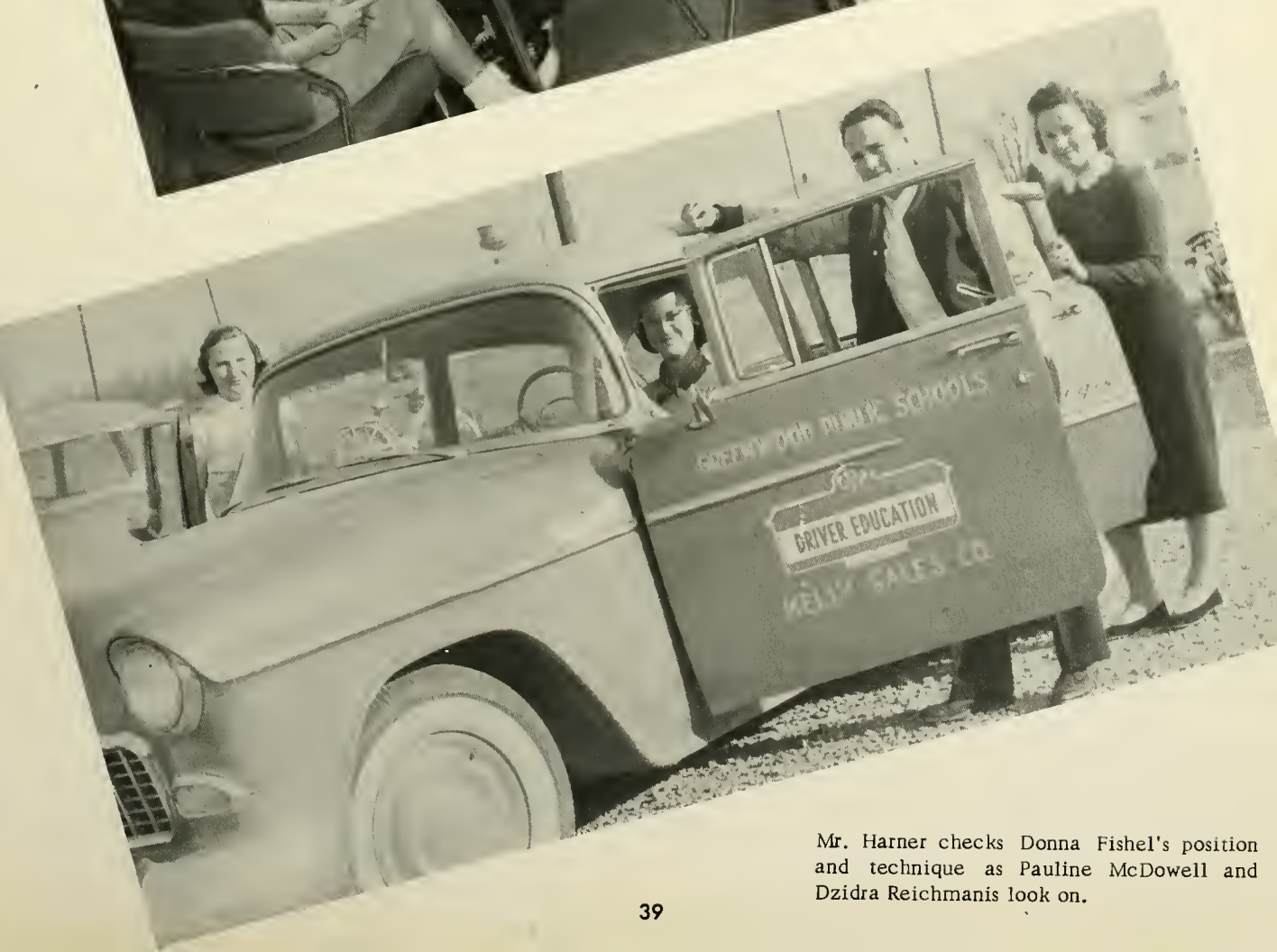

Mr. Harner checks Donna Fishel's position and technique as Pauline McDowell and Dzidra Reichmanis look on.

Isabel Iglesias shows Miss Elizabeth Todd her work as other High School Art students James Seigman, Jack Burton, Peggy Thompson, and Joann Kinley try their hand.

Shown in Greenwood's 2-year-old gymnasium is the 9th and 10th grade Boys' Physical Education class, under the supervision of Norman Harner.

AWARDS

ROBERTA POTTS
Valedictorian; Readers Digest Valedictory Award; Coterie "Wheatcraft Memorial Award; Merit Scholastic Certificate of Merit Award; Ruth Drake Citizenship Award; Tri Kappa Scholarship.

BETTY MC DOWELL
Salutatorian; Business Education Award; Business and Professional Women's Award.

FREDERICK HAUGH
American Legion
Outstanding Athlete Award

BARBARA MC CREARY
Science Award
D. A. R.

PHYLLIS HENDRICKSON
Arion Award

BILL BALL - DIANE MILLSPAUGH
Danforth Award

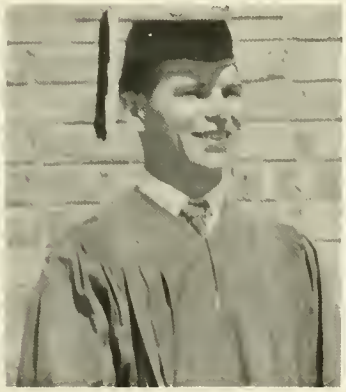

DON PEAVLER
Boy's State
Representative

BARBARA MC CREARY - BETTY MC DOWELL - DIANE MILLSPAUGH
Girls' State Representatives

DIANE MILLSPAUGH
Social Science Award

CHARLES TINKLE
Mathematics Award

ROBERT EMBERTON
Industrial Arts Award

PEGGY MERRIMAN
Home Economics Award

ORGANIZATIONS

REENWOOD
HI-Y
H
D
A
C
T
I
V
I
T
I
E
S

CLUB PRESIDENTS

TOP ROW: Rick Haugh-Hi-Y and Service; Walter Neff-Science; Alice Barnard-Jr. Red Cross; Diane Millspaugh-Sunshine. SECOND ROW: Barbara Burton-F.H.A ; Roberta Potts-Booster Club; Jane Betts-G.A.A.; Chico Tinkle-Student Council.

STUDENT COUNCIL

FIRST ROW: Bob Garris, Bonnie Farley, Don Peavler, Barbara Burton. SECOND ROW: John Machledt, Eddie Akard, Donna Fishel, Jackie Jo Fendley, Diane Millspaugh. THIRD ROW: Dick VanArsdale, Judy Reath, Richard Mattick, Carol Bordner, Sandra Thompson, Fritz Kelly. FOURTH ROW: Ann Buchanan, Dale Cook-Advisor; Charlene Church, Rosemary Marlett, Bill Threlkeld. STANDING: Charles Tinkle, President.

SUNSHINE SOCIETY

FIRST ROW: Ruth Bell, Karen Davidson, Linda Bridges, Bonnie Farley, Treasurer; Jeanne Myers, Rec. Sec.; Diane Millspaugh, President; Mrs. Edith Betner, Sponsor; Lois Stretchberry, Vice-President; Betty Worrick, Corr. Sec.; Wilma Wheatcraft, Reporter; Armilda Taylor, Charlene Church, Alice Henderson. SECOND ROW: Phyllis Hendrickson, Judy Martin, Carolyn Hagy, Geraldine Chaney, Barbara Bright, Bernice Burton, Sandra Thompson, Brenda Millspaugh, Rosemary Marlett, Nancy Martin, Kathleen McCartney, Sharon Weber, Barbara Burton, Mary Jo Cutrell. THIRD ROW: Jane Betts, Juanita Lyons, Doris Morgan, Martha Henderson, Peggy Thompson, Gail Emberton, Barbara McCreary, Nancy Winegar, Mary Carroll, Sue Cutrell, Barbara Rahn, Patty Watson, Charlotte Cole. FOURTH ROW: Barbara Murray, Patty Crouch, Nancy Porter, Brenda McBeath, Ellen Carter, Susan Henry, Karen Abbott, Geraldine Farley, Peggy South, Verra Potts, Pauline McDowell, Jill Davis, Janet Hall, Carol DeBolt. FIFTH ROW: Carolyn Mayer, Sylvia Morgan, Dzidra Reichmanis, Diane Botts, Karen Kerney, Janet Moll, Norma Todd, Sherry Caldwell, Roberta Potts, Donna Fishel, Alice Barnard, Betty McDowell, Martha Robinette, Jackie Fendley, Sharon Black.

HI-Y

FIRST ROW: Donald Peavler, Vice-President; Rick Haugh, President; Bill Ball, Secretary; David Sheek, Chaplain; Mr. Weinantz. SECOND ROW: Richard Thompson, Richard Mattick, Bob Garris, Robert Emberton, Larry Hagy, Dave Dargitz, Terry Black, Richard Featherston, Kenny Fendley. THIRD ROW: Carol Bordner, Mike Ford, Don Featherston, John Jordan, Eddie Akard, Griff Dean, Richard Carney, Earl DeRiter. FOURTH ROW: Richard Baither, Thomas Sheek, Floyd Hair, Bill Threlkeld, Dennis Baker, Don Heitman, James Marlett, Jimmy Earls, Russell Ferrill, Mike Stretchberry. ABSENT: Chico Tinkle.

SERVICE CLUB

FIRST ROW: Bill Ball, Secretary; Robert Emberton, Treasurer; Rick Haugh, President; Charles Tinkle, Vice-President; Mr. Baker, Sponsor; David Gibson, Earl DeRiter. SECOND ROW: Benny Middleton, Glen Harmon, Darryl Christensen, Richard Featherston, Richard Mattick, Ronald Brown, Sonny Wood, David Dargitz, Richard Thompson. THIRD ROW: Darryl Waltz, Larry Stout, Don Peavler, Terry Black, Eddie Akard, Gary Richey, Floyd Hair, Jack Burton, Kenny Fendley, Larry Hagy. FOURTH ROW: Don Featherston, Walter Neff, Mike Hinkle, Larry Joe Pearson, Bob Garris, Bill John, Carol Bordner, Mike Stretchberry, Steven Hinkle, Tommy Sheek, Kenny Skaggs.

F. H. A.

FIRST ROW: Susan Henry, Alice Barnard, Editor; Bonnie Farley, Secretary; Donna Fishel, Vice-President; Barbara Burton, President; Barbara McCreary, Treasurer; Roberta Potts, Editor; Diane Millspaugh, Mrs. Norman, Sponsor. SECOND ROW: Jeanne Myers, Jane Betts, Brenda Millspaugh, Karen Abbott, Betty McDowell, Phyllis Hendrickson, Sharon Weber, Barbara Murray. THIRD ROW: Diane Botts, Jean Cox, Bernice Burton, Joanne Kinley, Priscilla Hill, Linda Bridges, Brenda McBeath, Rosemary Marlett, Charlene Church, Jill Davis, Judy Martin.

SCIENCE CLUB

FIRST ROW: Bill Ball, Darryl Christensen, Mr. Grigsby, Sponsor; Mary Carroll, Reporter; Walter Neff, President; Barbara McCreary, Secretary; Bob Garris, Vice-President; Nancy Martin, Nancy Porter. SECOND ROW: Don Featherston, Gary Richey, Phyllis Hendrickson, Juanita Lyons, Sue Cutrell, Kathleen McCartney, Carolyn DeBolt, Patty Watson, Verra Potts, Mike Stretchberry, Jack Pierson, Knute Sheek. THIRD ROW: Darryl Waltz, Griff Dean, Earl DeRiter, Charles Tinkle, Rick Haugh, Norma Todd, Betty McDowell, Donna Fishel, Lois Stretchberry, Janet Moll, Gail Emberton, Don Heitman. FOURTH ROW: Gene Harmon, Jack Burton, Benny Middleton, Larry Stout, Joe Pearson, Betty Worrick, Karen Davidson, Ruth Bell, Barbara Bright, Karen Kerney, Ellen Carter, David Rose, Bill Threlkeld. FIFTH ROW: Russell Ferrill, James Earls, Carol Bordner, Bill John, Mary Jo Cutrell, Carolee Haubry, Peggy South, Sandra Thompson, Sharon Black, Jackie Fendley, Wilma Wheatcraft, John Jordan, Mike Hinkle, SIXTH ROW: Ralph Forward, James Marlett, Fritz Kelly, Richard Baither, Eddie Akard, Terry Black, Steve Hinkle, Jon Paul Scott, Richard Carney, David Dargitz, Richard Mattick, Ronald Brown, Sonny Woods, Floyd Hair.

BOOSTER CLUB

FIRST ROW: Miss Miller, Sponsor; Jean Cox, Bonnie Farley, Barbara Burton, Jane Betts, Treasurer; Jeanne Myers, Secretary; Roberta Potts, President; Carolyn Mayer, Vice-President; Barbara Rahn, Reporter; Sue Cutrell, Diane Millspaugh. SECOND ROW: Barbara McCreary, Phyllis Hendrickson, Juanita Lyons, Mary Rusie, Doris Morgan, Sherry Inlow, Donna Fishel, Nancy Martin, Geraldine Chaney, Carolee Haubry, Barbara Bright. THIRD ROW: Susan Henry, Karen Abbott, Carolyn Hagy, Nancy Porter, Patty Crouch, Patty Watson, Alice Henderson, Martha Henderson, Janet Hall, Janet Moll. FOURTH ROW: Isabel Iglesias, Brenda McBeath, Kathleen McCartney, Pauline McDowell, Marilyn South, Martha Robinette, Dzidra Reichmanis, Berniece Burton, Carolyn DeBolt, Alice Barnard, Brenda Millspaugh. FIFTH ROW: Pat Van Valer, Karen Davidson, Sharon Weber, Ruth Bell, Jill Davis, Diane Botts, Rosemary Marlett, Judy Martin, Linda Bridges, Charlene Church, Joanne Kinley. SIXTH ROW: Bobbie Cox, Steve Akard, Peggy South, Tommy Sheek, Steve Hinkle, Sherry Caldwell, Barbara Murray, Wilma Wheatcraft, Nancy Winegar, Karen Kerney, Sandra Christensen. SEVENTH ROW: Connie Brawner, David McDowell, Karen Martin, Lynn Callihan, Bonnie Thompson, Sharon Black, Jackie Fendley, Gail Emberton, Sandra Thompson, Verra Potts, Mary Jo Cutrell. EIGHTH ROW: John McCartney, Velva Davis, Diane Fisher, Connie Craft, Ginger Martin, Carol Rockstroh, Judy Reath, Sharon Martin, Sharon James, Jill Threlkeld, Patty Barnard.

BAND

STANDING: Mr. Jacobs, Director; Phyllis Hendrickson, Jon Moll, Connie Brawner. BACK ROW: David Dargitz, Karen Abbott, Pat VanValer, Lewis Sheek, Benny Middleton, Scott Buchanan, Peggy South, Sharon Black, Bill John, James Marlett. ROW TWO: Diana Fisher, Barbara Myers, Judy Mishler, Fred Powers, Terry Black, Bill Threlkeld, Jeanne Myers, Carol DeBolt, Ruth Bell, Verra Potts, David Rose, Jack Pierson, Knute Sheek, Nancy Porter, Ann Buchanan, Alice Barnard, Richard McCreary, John Machledt, Jane Betts. FRONT ROW: Karen Smith, Sue Wood, Wilma Wheatcraft, Judy Martin, Susan Henry, Peggy Callon, Cynthia Springer, Brenda Millspaugh, Majorettes; Juanita Lyons, Sylvia Morgan, Nancy Martin, Barbara McCreary, Carolyn Mayer, Dzidra Reichmanis.

CHORUS

FIRST ROW: Jeanne Myers, Pianist; Peggy South, Rosemary Marlett, Alice Henderson, Jane Betts, Donna Dial. SECOND ROW: Isabell Iglasias, Judy Martin, Carolyn DeBolt, Susan Henry, Jill Davis, Brenda Millspaugh, Kathleen McCartney, Alice Barnard, Verra Potts, Wilma Wheatcraft, Carolee Haubry, Mr. Jacobs, Director. THIRD ROW: Ruth Bell, Karen Davidson, Doris Morgan, Nancy Martin, Mary Rusie, Sandra Thompson, Gail Emberton, Jackie Fendley, Sharon Black, Barbara McCreary, Geraldine Farley, Susie Cutrell, Barbara Burton, Phyllis Hendrickson. FOURTH ROW: Bill John, James Marlett, David Sheek, Terry Black, Richard Mattick, Eddie Akard, Glen Harmon, David Dargitz, Richard Carney.

G. A. A.

FIRST ROW: Brenda Millspaugh, Reporter; Jeanne Myers, Secretary-Treasurer; Jane Betts, President; Alice Barnard, Vice-President; Carolyn Hagy, Pts. Sec.; Miss Miller, Sponsor. SECOND ROW: Kathleen McCartney, Nancy Martin, Janet Hall, Susan Henry, Patty Watson, Nancy Porter, Carolyn Mayer, Barbara Rahn. THIRD ROW: Marilyn South, Pauline McDowell, Karen Abbott, Verra Potts, Ruth Bell, Karen Kerney, Wilma Wheatcraft, Nancy Winegar, Geraldine Chaney.

JR. RED CROSS

FIRST ROW: Sue Cutrell, Barbara Murray, Patty Barnard. SECOND ROW: David Rose, Barbara Burton, Ronnie Huff. THIRD ROW: Peggy Callon, Donna Fishel, Larry Stout, Secretary-Treasurer; Tyler Bennett, Reporter. FOURTH ROW: Alice Barnard, President; Mrs. Betner, Sponsor. ABSENT: Linda Cook, Vice-President.

"EAT US TO WASHINGTON" DINNER

The "Eat Us To Washington" dinner was the most profitable money making project that the Seniors sponsored. It was on April 7 at the Presbyterian Church. There were two servings, one at 5:30 p.m. and the other at 7:00 p.m.

The menu consisted of ham, scalloped potatoes, green beans, cole slaw, homemade cookies, ice cream, milk and coffee.

There was a complete sellout for both servings and the meal was enjoyed by all. The girls served the dinner while the boys washed the dishes.

Most of the food was donated by the parents of the Seniors.

The mothers did a wonderful job of organizing and preparing the meal. Our deepest thanks to them.

SENIOR DINNER

The Senior Dinner was held on May 24 in the high school gym. It was put on by the mothers of the Senior Class. Approximately 100 high school students attended. The menu consisted of ham sandwiches, baked beans, potato salad, cokes and decorated cakes with "56" on each piece in honor of the seniors. The dinner was climaxed by the issuing of the Senior Edition of the school paper.

These mothers were present and served the Senior Dinner, which is an annual event, Mesdames Charles Cutrell, Loren Peavler, Arthur Worrick, F. D. Millspaugh, Elmer Lyons, Wm. Champ, Albert Olson, Charles Tinkle, Eldon McCreary, Byron Neff, Charles Cole, Renze DeRiter, Benson Farley, Owen Duckett (a sister), Robert Emberton, Miss Maple Callon, and Mrs. Melvin Merriman.

PIGSKIN PROM

Following the Homecoming Game September 30, in which Greenwood defeated Mooresville by a score of 12 to 0, the Senior Class sponsored the annual Pigskin Prom in the High School gymnasium. At the upper left, guests are relaxing between dances. Refreshments were sold in the concession room at the dance. Upper right -- Peggy Merriman, Charlotte Cole, and Roberta Potts sell Mr. Harner some cokes after Greenwood's victory. Preceding the game, the procession of the police, fire trucks, band, candidates for queen, and floats, which were entered by all classes, paraded through the downtown district. The float (at right) entered by the Sophomore class was chosen as the winner of the contest by the three judges. At the dance, the candidates for queen were introduced by Coach Young, and the Queen was announced. She was Jean Cox, Sophomore candidate, being crowned at lower left by Co-Kings David Sheek and Robert Emberton. The other candidates were: Senior, Betty Worrick; Junior, Bonnie Farley; and Freshman, Carolee Haubry. The Queen and the Kings were chosen by the football team.

F. H. A. SOCK HOP

Saturday, February 11 was the date of the annual F. H. A Valentine Sock Hop. Music was by Boyd Bennet, Bill Haley, Nelson Riddle, Percy Faith, Mitch Miller, Les Brown, Les Elgart, Glenn Miller, Benny Goodman, Guy Lombardo, and Somethin' Smith and the Red Heads. Guest Vocalists were Julius LaRosa, Perry Como, Eddie Fisher, Dean Martin, Patti Page, Kay Starr, Doris Day, Frank Sinatra, Theresa Brewer, Gale Storm, The McGuire Sisters, Joni James, and Jerry Southern.

Couples at the dance (above) seem to be enjoying these popular records in the G. H. S. gym.

At lower left, judges Mrs. Norman, sponsor; Mrs. Barnard, Dr. Barnard, and Mr. Norman view a couple's matching socks as other contestants look on.

Pictured at lower right are the winners of the sock decorating contest. From left to right are the feet of Bonnie Farley, Donna Fishel, Connie Inlow, and Diana Fisher.

I'm sure all those who attended had a good time and loads of fun.

SENIOR CLASS PLAY

"WHERE THERE'S A WILL"

Presented on March 15-16 at Greenwood High School Auditorium.

Cast of Characters

LILY WHITE . . . . . Sue Cutrell
MRS. ALICE EMERSON . . . . . Roberta Potts
LINDA EMERSON . . . . . Barbara McCreary
JAMES EMERSON . . . . . Don Featherston
WALLACE TAYLOR . . . . . Chico Tinkle
MRS. ZELLA KEITH . . . . . Peggy Merriman
LORNA KEITH . . . . . Norma Todd
HENRY HALE . . . . . Bill Ball
RALPH MACY . . . . . David Sheek
SYLVIA TERRY . . . . . Geraldine Farley Page
JANE SCOTT . . . . . Rena Lyons
EDMUND LEWIS . . . . . Rick Haugh
GATES AUSTIN . . . . . Earl DeRiter
DIRECTORS . . . . . James Young
Edith Betner

Whoops! Lily White, the maid, is about to pour water down Ralph Macy's neck while Lorna Keith is looking on.

Henry Hale, acting as the attorney, reads the will to, (standing) Lorna Keith, Linda Emerson, Wallace Taylor and (sitting) Mrs. Zella Keith, Mrs. Alice Emerson, and James Emerson.

Barbara Burton, Roberta Potts, and Mary Carroll relax amid suitcases and clothes.

A group of Seniors rest after touring the Capitol building.

Senior girls start their train trip with gardenia corsages given by Ross Floral Company.

SENIOR TRIP

April 25 the seniors left for Washington D. C. They boarded the train amid the shuffling of bags, radios, and a uke.

Upon their arrival in Washington, they were ushered onto their sightseeing bus. They first visited the Bureau of Engraving and Printing, which was very interesting; next, they went to the Capitol Building; after visiting the solemn atmosphere of the Supreme Court building, they returned to the Hotel Annapolis for lunch.

The afternoon tour consisted of the beautiful, impressive changing of the guard at The Tomb of the Unknown Soldier at Arlington; a brief stop at the Iwo Jima statue, its immense size and reality was very impressive; next, was Mount Vernon, the home of Washington. There was a very beautiful view overlooking the Potomac. Enroute to Mount Vernon they entered the Church where George Washington and Robert E. Lee worshiped.

The Annapolis Hotel was the destination for a tired group of Seniors. After a little rest, they dressed for dinner which was at the Casino Royal nightclub. They all enjoyed the food and the stage show featuring Lillian Briggs.

That night at the hotel many things happened, including water bombs, flash bulb pictures, and a LITTLE bit of sleep.

Bright and early the next morning they ate breakfast in the hotel dining room. Then they visited the Lincoln and Jefferson memorials, the White House and the Archives Building. One of the most remarkable sights was the Lincoln museum (old Ford Theater), where Lincoln was assassinated, and the old Peterson home, where he died.

After lunch they made their memorable climb to the top of the Washington monument. The view from the top of the monument was very inspiring.

Their next stop was the Smithsonian Institute, where they saw the Kitty Hawk and the Spirt of St. Louis. The girls were interested in the gowns worn by the first ladies of the land.

The next to last stop was the National Gallery of Art, which houses the most expensive art collection in existence.

Then they took a shopping trip through Woodward and Lothrop's Department Store, where many of the boys bought bright shirts for the return trip.

Breakfast the next morning was served while they rode through the Blue Ridge Mountains, and while riding along the Kentucky bank of the Ohio River, they ate dinner.

Twenty-two weary seniors happily arrived home.

PROM

The Junior-Senior Prom, honoring the Senior Class of 1956, was held Saturday, May 19 in the Student Union Building of the Indiana University Medical Center. The theme of "Harbor Lights" was carried out in the programs, orchestra pit, and attractive table decorations. Those who attended danced to the music of The Butler Collegians.

At the left, the Senior Class President, Diane Millspaugh, and her escort, Richard Darnell, talk with the Junior Class President, Lois Stretchberry, and her date, David Allen, at the punch table.

I'm sure none of those who attended the dance will ever forget any of the things that happened that evening. Two Senior Class members were married before the prom, and two became engaged later in the evening.

Pictured at right, enjoying the dance, are the bride and groom, Mr. and Mrs. Walter Neff, and their attendants, Phyllis Hendrickson and Lloyd Willis. Mrs. Neff is the former Mary Carroll.

Although the prom began at 8:30 and ended at 11:30, I'm sure we all could have "danced all night."

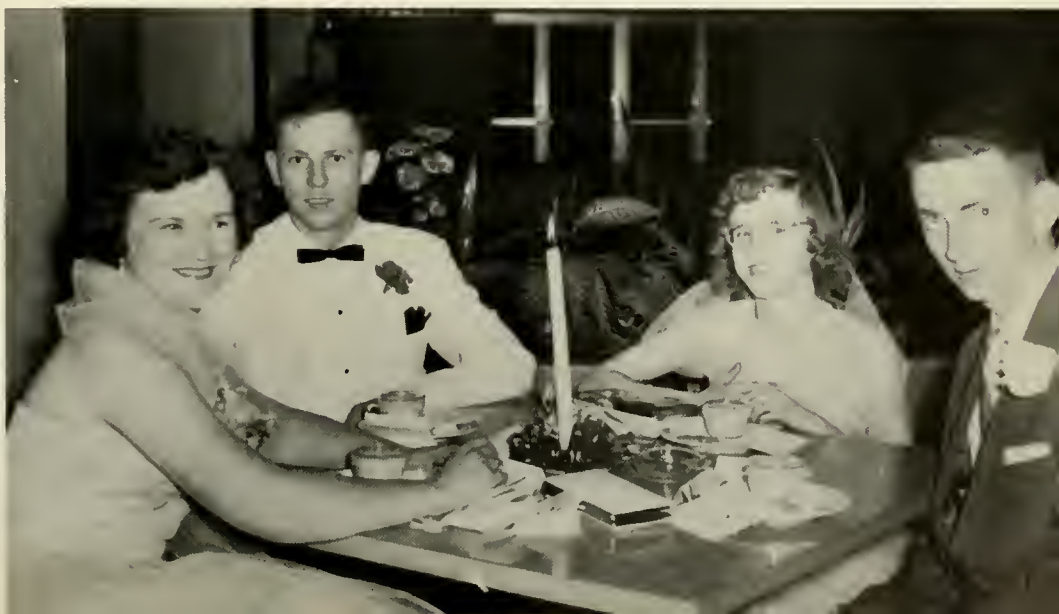

BACCALAUREATE

The seniors attending Baccalaureate services are, Left to Right: Phyllis Hendrickson, Barbara Burton, Juanita Lyons, Charlotte Cole, Diane Millspaugh, Sue Cutrell, Betty Worrick, Peggy Merriman, Mary Carroll, Barbara McCreary, Betty McDowell, Norma Todd, Geraldine Farley, Don Peavler, Charles Tinkle, David Gibson, Walter Neff, David Sheek, Earl DeRiter, Kenneth Olson, Don Featherston, Roberta Potts, Bill Ball, and Frederick Haugh.

Reverend Brown, Associate Minister of the North Methodist Church in Indianapolis delivered the message at the Baccalaureate services which were held in the Christian Church. Reverend Dial opened the services with the invocation, Reverend Marlett gave the scripture reading and Reverend Melton pronounced the benediction. The Greenwood High School Chorus, under the direction of Verne Jacobs, sang several selections.

Left, Reverend Brown.

COMMENCEMENT

Commencement was held on May 23 with 25 graduating. Dr. Amos L. Boren of the Roberts Park Methodist Church in Indianapolis gave the Commencement address, entitled "The Set of the Sails."

Roberta Potts gave the Valedictory speech. Salutatorian was Betty McDowell--not pictured.

Mrs. Gibson receives a rose from her son, David, and Mrs. Cole receives one from her daughter, Charlotte. Each mother received a red rose bud, the class flower, as she arrived.

D
V
E
R
T
OT DOG
Potato
Chips

DODGE
PLYMOUTH
Job Rated
TRUCKS
SERVICE ENTR.
IN REAR
Coca-Cola
DODGE
STORES
5¢ and 1
Shop
NEW
USED
72¢
SEMENTS

WALKER'S, INC.

Greenwood's Only Department Store

Greenwood, Indiana Telephone 101-W

Ethyl at Less
and Coupons Too

WAYNE'S

WAKE-UP SERVICE

Madison Avenue

Greenwood, Indiana

Compliments
of

GREENWOOD BUILDING
&
LOAN ASSOCIATION

COMMISKEY'S

CORNER

DRUGS

Prescription and Fountain Service

Phone 355

Greenwood Indiana

GREENWOOD
TAXI

WORSHAM and GRIDER

Finest in meats and produce

Phone Greenwood 945

411 E. Main Street

Greenwood, Indiana

Compliments

of

BARNES BARBER SHOP

Greenwood, Indiana

STOKLEY VAN CAMP, INC.

Greenwood, Indiana

GREENWOOD
DRIVE IN THEATRE

Finest in

CINEMASCOPE

Highway 31

Greenwood, Indiana

Phone 770

Younans'

PHARMACY

Greenwood, Indiana

J
Fine
w
e
l
r
y

ACHENBACK'S JEWELRY

AND GIFTS

Greenwood, Indiana

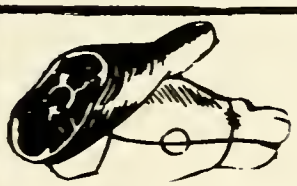

Greenwood

FOOD LOCKER

Complete Food Locker Service

Greenwood, Indiana

GREENWOOD FLOWER SHOP

Clarence Bishop - Harold Tombs

Greenwood

Phone 203-W

DEDERT'S FOOD CENTER

Always Pay Less and Always Save More.

COMMUNITY HARDWARE

Hardware and Appliances

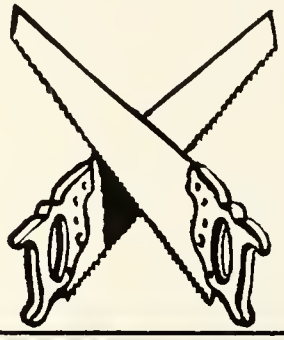

Smith's Valley Road

Greenwood, Indiana

ARVIN INDUSTRIES, INC.

Greenwood, Indiana

Good Food *Southern Circle* DRIVE-IN

U. S. 31 at Hanna Avenue RESTAURANT

Phone GA-9522

Complete

Reliable

Service

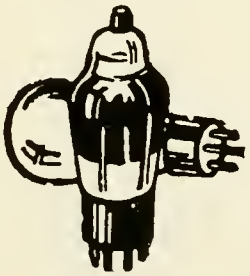

DEL'S

Radio and TV Service

Greenwood, Indiana

Compliments of

DUANE N. LAW

RESTAURANT

BABBITT BROTHERS

Bait and Tackle

24 Hours

Phone 19

Greenwood

Indiana

THE WILSONIAN

MOTEL

Let Your House Guests Sleep With Us

A Delightful Honeymoon Spot

Greenwood, Indiana

Phone 700

ROGERS'
DRUG
STORE
Prescription Service

Phone 127

South Madison Avenue

Greenwood Indiana

DUN-ROMIN MOTEL

Phone Whiteland 2608

U. S. 31

Greenwood, Indiana

GREENWOOD GRAIN CO.

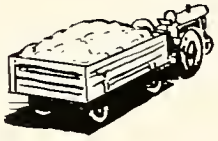

Friendly Feed Service

Greenwood, Indiana

Phone 701

WHITEY'S GROCERY

Quality Meats
Free Delivery

Phone 198 Greenwood

200 East Main Street

TEE PEE RESTAURANT
and
DRIVE-IN

original Big Chief doubledeck hamburgers

2830 Madison Avenue

Indianapolis

SOUTHWOOD
MACHINERY
SALES

R. F. D. 6 Box 352
Indianapolis 27, Indiana
Phone ID. 1426

Cranes Tractors

Contractors' Equipment

Congratulations

A Friendly Place to Meet and Treat

Party Specialties
Malts, Cones, Root Beer
Sandwiches

KUSTARD KITCHEN

U. S. 31 and Main Street
Greenwood, Indiana

Quality Meats and Groceries

LASITER'S

MARKET

at the

Locker Plant

Phone 449

GREENWOOD
PLUMBING
COMPANY

Telephone 597

Greenwood, Indiana

Contracting Repairs

Supplies

SKEFFINGTON'S

"Greenwood boys can't go wrong on renting formal attire from Skeffington's"

KELLY SALES CO.

Sales-Service
935 South Madison Avenue
Greenwood

1897 1956

Thoughtful and Friendly

Service

J. C. WILSON and CO., INC.

Phone 109-W

Greenwood, Indiana

WHEATCRAFT

AIRPORT, INC.

Storage

Plane Rental

Flight Instruction

Phone-Gar. 6134

FRANK'S SERVICE STATION

Phone 2262

Washing
Polishing
Lubrication

Accessories
Batteries
Tires

Cities Service
U. S. Highway # 31
Whiteland, Indiana

R. O. BARBER
TRUCKING COMPANY

In
Greenwood
Indiana

And
on
U. S. 31

Best Wishes From Your Home Bank

THE NATIONAL BANK of GREENWOOD

Member of the Federal Reserve System

Member of the Federal Deposit Insurance Corporation

CLARK'S COFFEE SHOP

"Meet friends where friends meet"

Greenwood, Indiana

Compliments of

HOOSIER

MINERAL FEED

Far Better QUALITY FEEDS

HARMON'S 66 SERVICE

Tires, Batteries, and Accessories

Broadway and Madison

Phone 505 Home 3

Greenwood, Indiana

WESTERN AUTO ASSOCIATE STORE

Home owned L. E. Walters

135 S. Madison

Greenwood, Indiana

TOWN & COUNTRY MOTORS

3030 South Madison Avenue
Indianapolis, Indiana

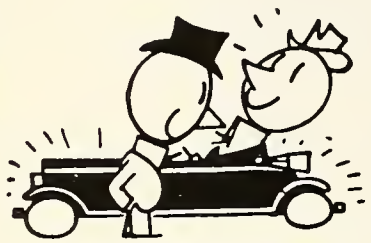

Guaranteed
Used
Cars

All terms and
all prices
Call-ID-9217

HUMDINGER GRILL

Smith Valley

Short Orders

Good Service

Homemade Pie

GRAY FURNITURE CO.

Home Furnishings, Appliances

Phone 2142

Whiteland

"We Do Save You Money"

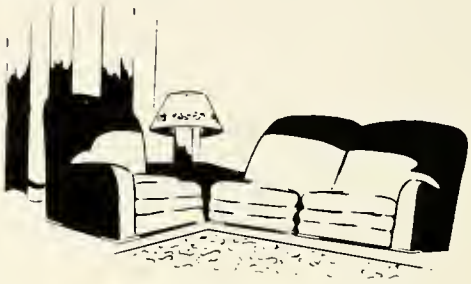

ABBOTT'S MEN and BOYS' SHOP

SOUTHPORT LUMBER COMPANY

Southport, Indiana

ADAMS CORNER

Hardware Groceries

Open evenings and Sundays

Corner of State Road 135
and
Smith Valley Road

Phone 476-W-3

BAKER'S HARDWARE &

VARIETY STORE

Smith Valley

R. R. 4 Greenwood

Phone 798-J-2

G. E. Appliances

STATE FARM INSURANCE COMPANIES

Auto, Fire, and Life Insurance

Hollis McTarsney

Phone 2741 Bargersville

R. R. 3 Greenwood, Indiana

BENSHEIMER'S GARAGE

Marathon products
Road service
General repairs

Phone Whiteland 2571
Night Phone Whiteland 2629

Stones Crossing, Whiteland

QUALITY
Coal and Supplies

Distributor SHELL Products

W. Ray Whitaker and Son
Greenwood Indiana

BOWLING

with

Fully Automatics

at

SPORT BOWL

3900 South U. S. 31

COY INSURANCE AGENCY

Insurance for all needs

106 Thurman Drive

Whiteland, Indiana

Phone 3241

"AMERICA FORE"
INSURANCE GROUP

Your Standard Oil Man
R. W. TILSON

Phone 51

STANDARD

Greenwood Indiana

COMMUNITY HOMES

Whiteland, Indiana

On U. S. 31 - Greenwood, Indiana

C. R. Winship, Manager Phone 251

GREEN ACRES RESTAURANT

JENNINGS' GROCERY

Better Quality and Variety

At Lower Prices

Greenwood, Indiana

M. A. LASITER and SON HARDWARE

Hotpoint Appliances

Hotpoint

Phone 151

Greenwood, Indiana

SUBURBAN FEDERAL SAVINGS and LOAN ASSOCIATION

Greenwood, Indiana

COOPER MOTOR SALES

Old's Sales and Service

Grill and Motel

Franklin Indiana

RAY DAVIS

GARAGE

Fast and Reliable

Service

Greenwood Indiana

PORTER'S NATIONAL STUDIO

Ruth Porter, Manager

312 Illinois Building Indianapolis

BOTTLED GAS

HANDYGAS
Bottled Gas Service

PROTANE
Bottled Gas Service

Indianapolis Bottled Gas Company

Phone
Greenwood 175

Phone
ME lrose 8-1579

City Gas Appliances Expertly Converted

Featuring

Gas Ranges
Dryers

Water Heaters
Refrigerators

Home Heating

Industrial & Bulk Tank Service

Clean Dependable Automatic

INDIANAPOLIS BOTTLED GAS COMPANY INC.

Box 38 Bulk Plant N. Meridian Street Greenwood, Indiana

GREENWOOD LUMBER CO., INC.

Phone 313

Greenwood, Indiana

Meridian DRIVE IN THEATER

Your Family Drive-in

On Highway 135 West of Greenwood

McFARLAND SERVICE

3150 Madison

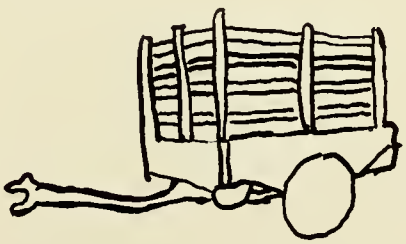

Utility Trailers For Rent

Local and One Way

Gasoline and Oil

Tires and Batteries

"The Milk With The Wonderful Flavor"

BE SURE it's VITAMIN "D"

Compliments of

GOLDEN GUERNSEY FARMS INC.

GRADE A MILK

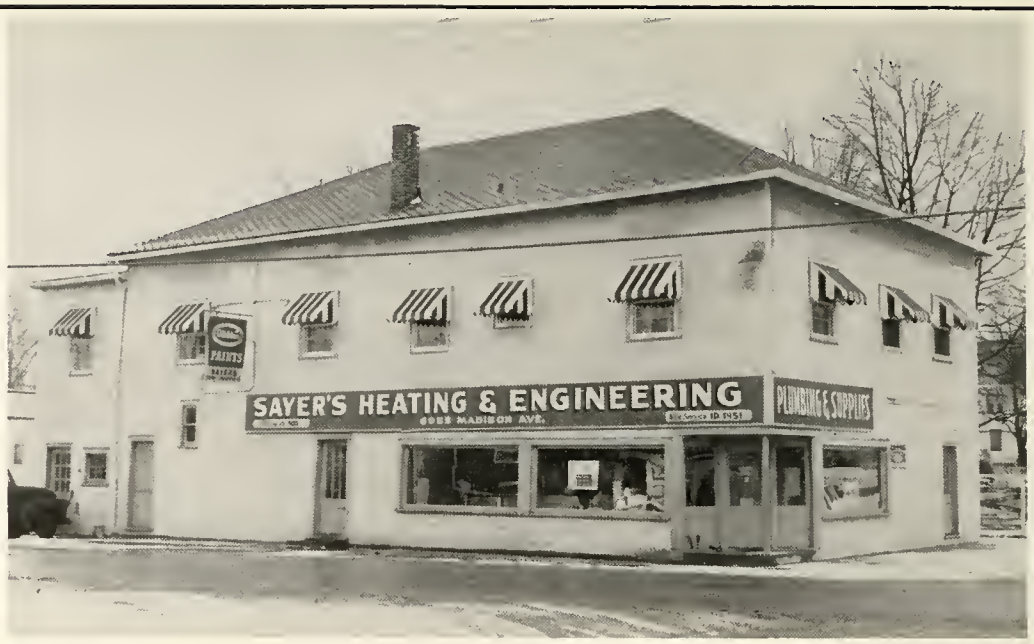

SAYER'S HEATING and ENGINEERING CO.

Glidden Paint, Plumbing and Supplies
Hamilton Automatic Washer and Dryer
Southport, Indiana

BABB'S

RESTAURANT — Phone 3271

SERVICE STATION — Phone 3333

U. S. 31-Whiteland, Indiana

Best Wishes
from

THE BORDEN COMPANY, MILK DIVISION

1213 N. Sherman Drive, Indianapolis

Phone FL 6-2404

Only Borden's has Gail Borden Milk

The Milk With Extra Vitamin-Mineral Protection

WALT'S TEXACO

Phone 1131

U. S. 31
Greenwood, Indiana

FARMER'S CO-OPERATIVE CO.

of

Southport, Indiana

Grain Coal Feed

Hardware Farm Implements

USE CO-OP PRODUCTS

JOHN DEERE QUALITY FARM EQUIPMENT

PURINA CHOWS

Phone: IDlewood 0436

THE GREENWOOD P. T. A. OFFICERS

Compliments of

BOB'S SUPER SERVICE

IGA FOOD LINER

WHITELAND PHARMACY

BREWER'S BILLIARD HALL

SMITH VALLEY BARBER SHOP

BROWNING BROS.

LEWIS SHEEK

ROY UMBARGER & SON

B-K MACHINE WORKS

SANDERS' CLEANERS

BURKHART FUNERAL HOME

SWENGEL'S

RUND STORE

BILL'S GARAGE

VERDIE F. HARRELL and SON, INC.

4130 Madison Avenue

Indianapolis, Indiana

Phone GA-2466

Plumbing

Heating

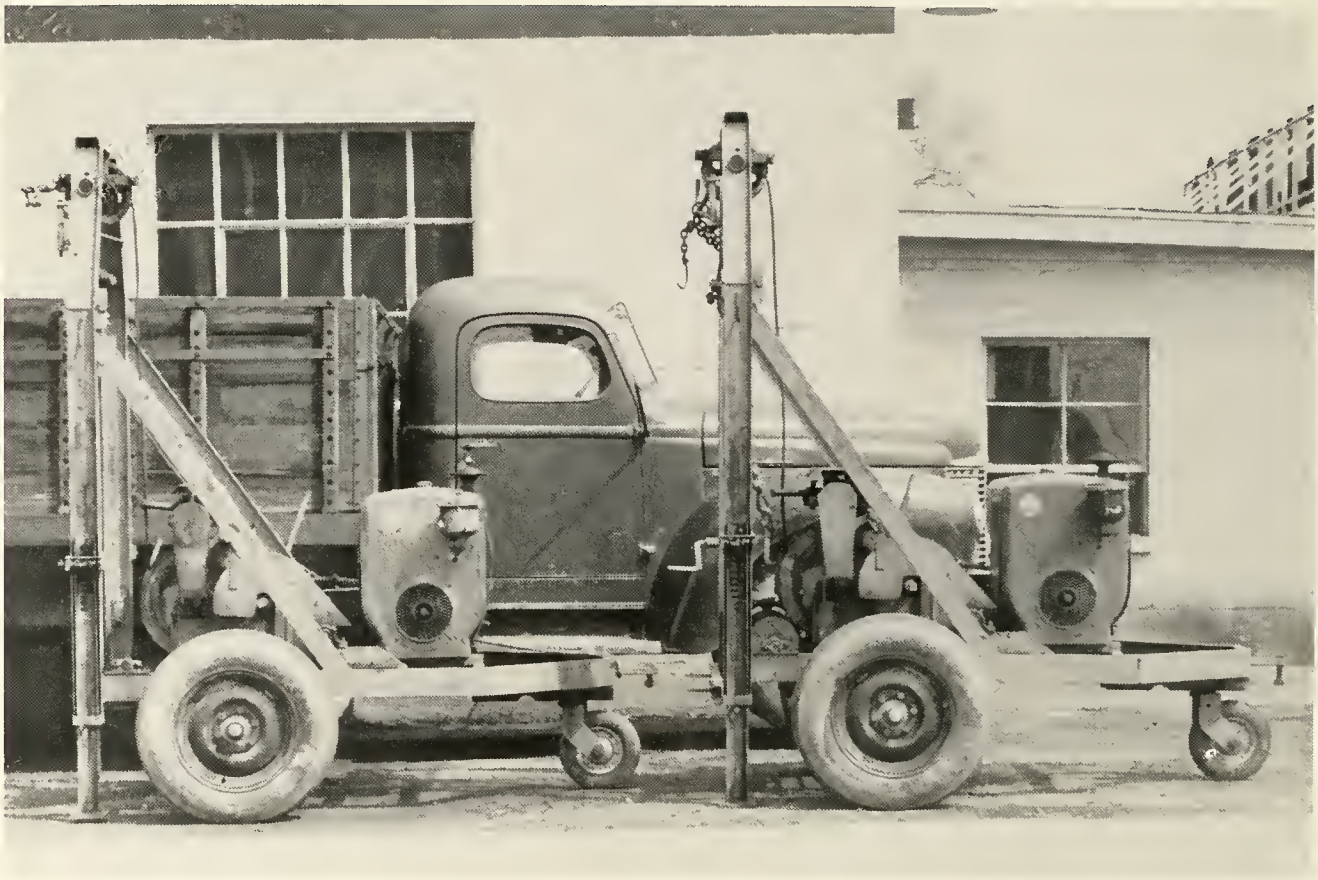

CURT'S SEWER SERVICE

2861 Boyd Avenue

Indianapolis, Indiana

Phone GA. 4360

Compliments of

WEBB'S SHELL SERVICE

Greenwood "At The Point" Phone 185

Auto Fire

Life Casualty

Autos Financed
Mortgage Cancellation

Greenwood Indiana
phones: 133, 83, & 621

Jr.-High students stop at lockers during 5 minute class breaks.

FOBES-FADELY MOTORS INC.

Dodge - Plymouth

Guaranteed Used Cars

Phone 499-500

INTER-COLLEGIATE PRESS
Publishers · Cover Manufacturers Book Binders
FACTORY · HOME OFFICE
Kansas City

INTER COLLEGIATE PRESS